

REAR ELEVATION

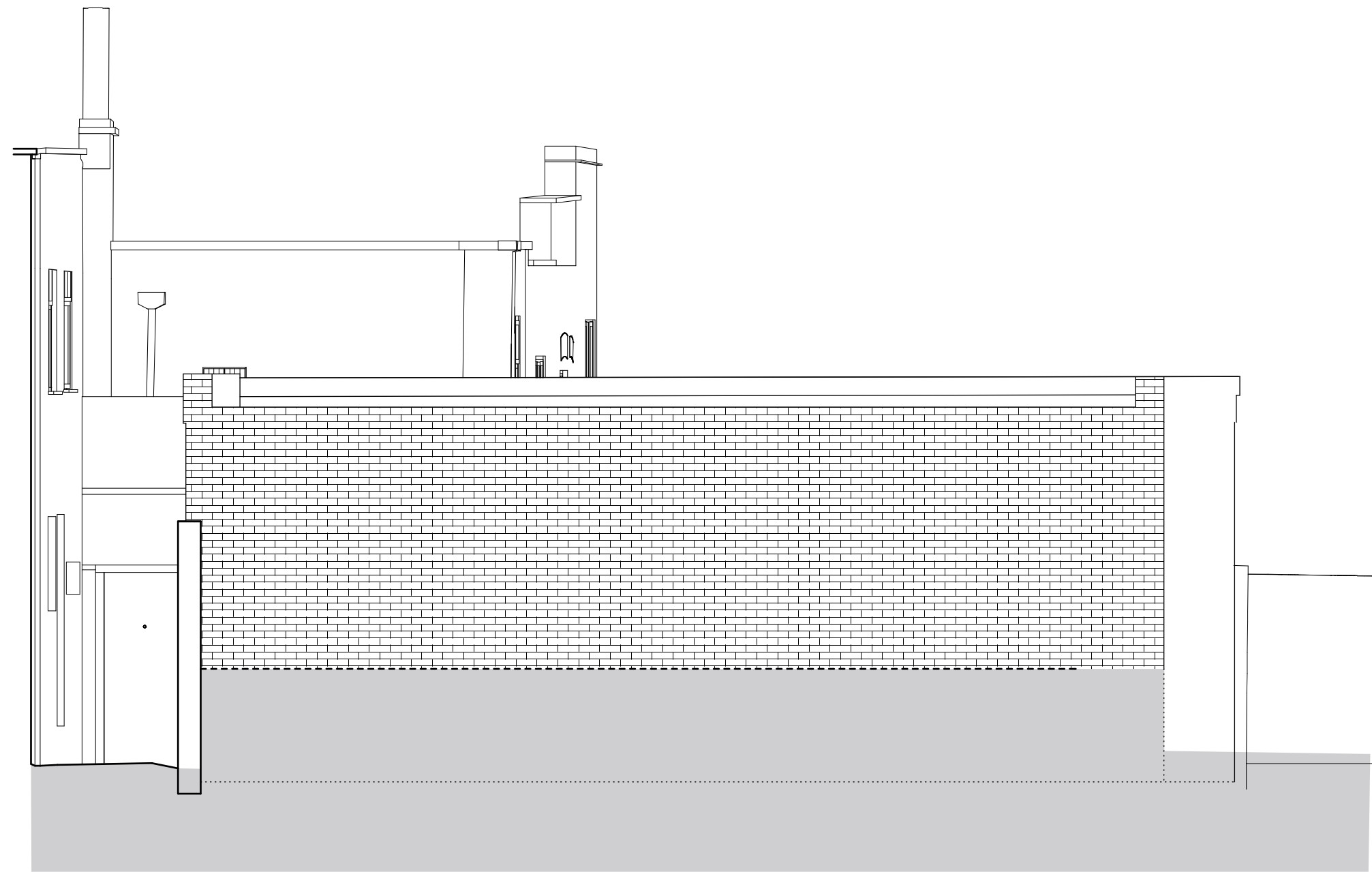

SECTION AA

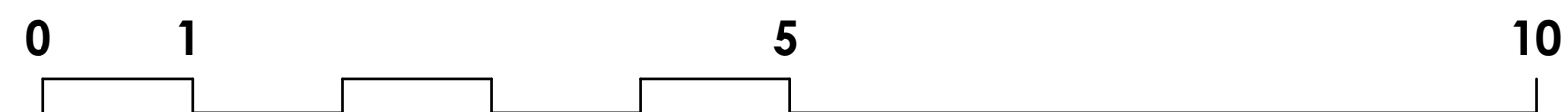
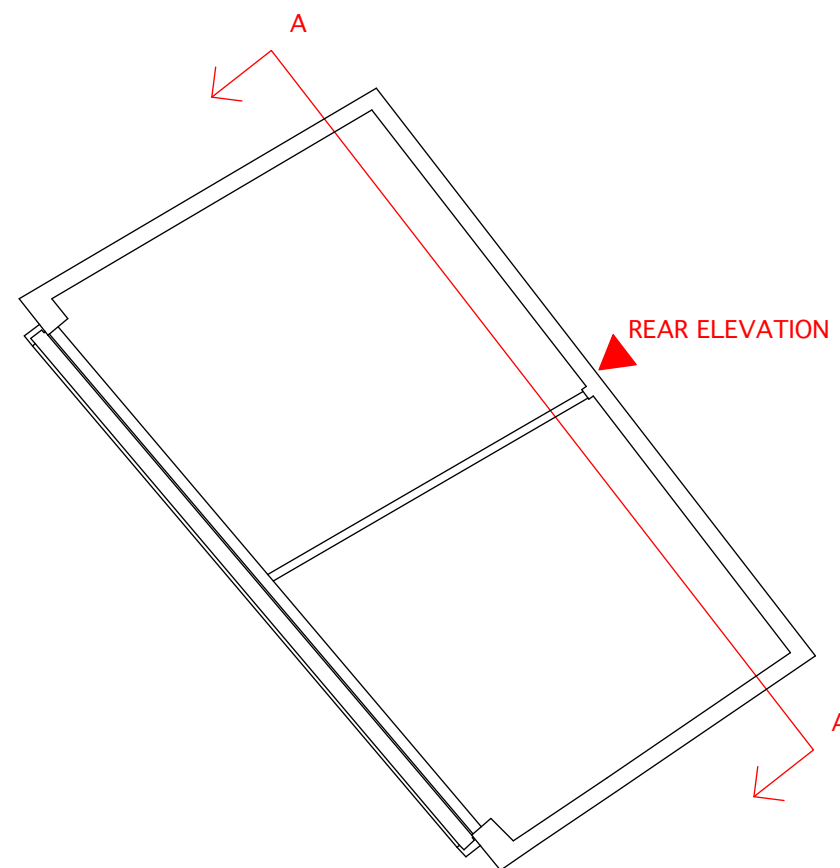
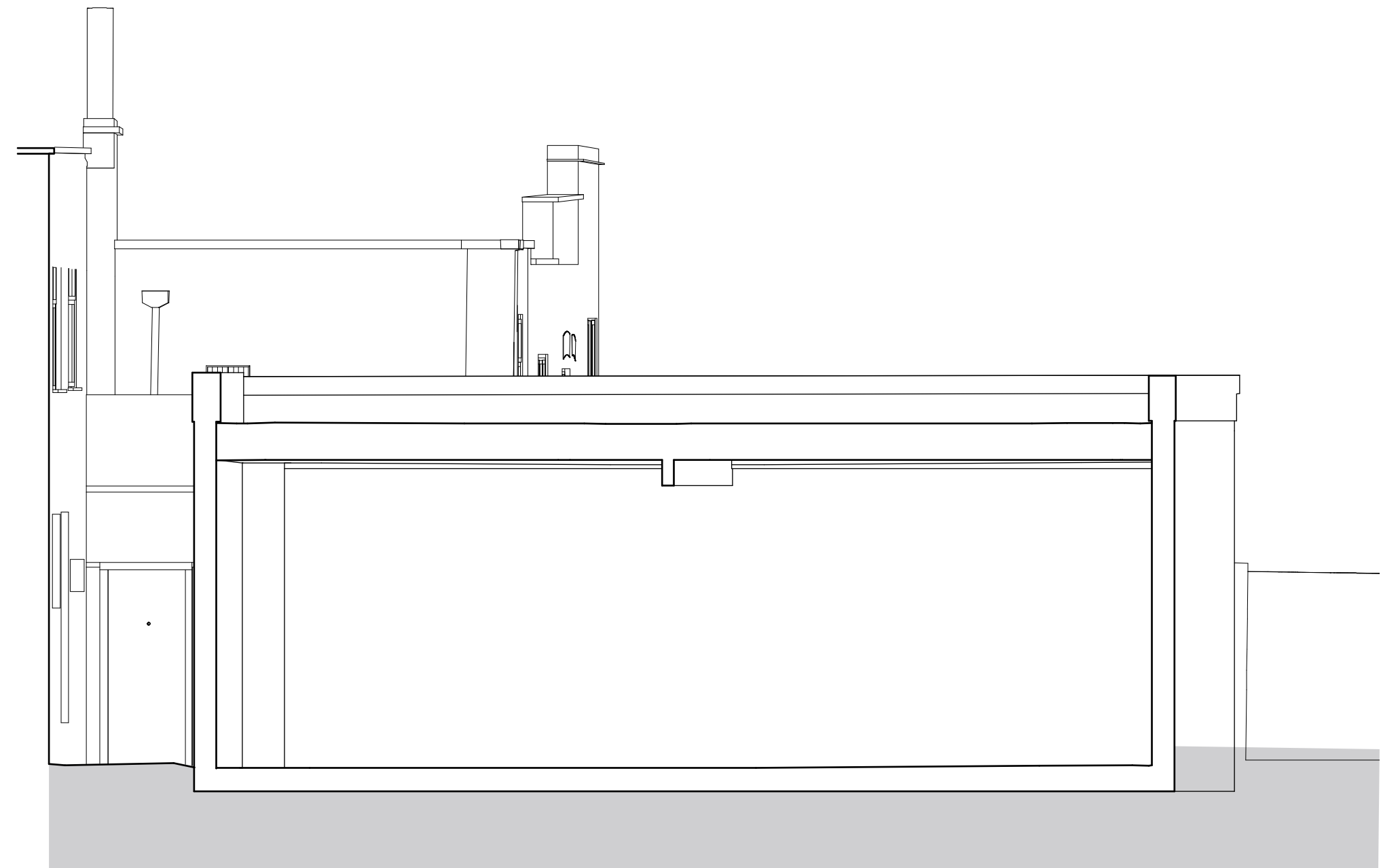

Rev A - 22-12-2014; planning issue

PLANNING ISSUE

A2 1:50 @ A2
1:100 @ A4

 alan power (ARCHITECTS.) <small>Alan Power Architects Ltd 13 Needham Road London, W11 2RP Tel. 020 7229 9375 Fax. 020 7221 4172</small>	DRAWING EXISTING SECTION AA AND REAR ELEVATION	DRWG. N° 527/02
	PROJECT 5 HERMIT PLACE LONDON NW6 4BZ	Rev. A
	CLIENT EMPIRE COMMUNICATIONS LTD	Scale 1:50 @ A2 1:100 @ A4
	Date Dec 2014	Drawn

DO NOT SCALE FROM THIS DRAWING. ALL DIMENSIONS TO BE CHECKED ON SITE AND DISCREPANCIES REPORTED TO ARCHITECT