

APPENDIX 5

Architects Proposed Development Drawings

FULL SIZE SCALE (Centimetres)



A2 1:50 and 1:500 @ A2
1:100 and 1:1000 @ A4

DRAWING alan power (ARCHITECTS) <small>Alan Power Architects Ltd 11, Newcombe Street, London, N16 9AB Tel: 020 3292 8251 Fax: 020 3292 8257</small>	LOCATION PLAN 1:500	DRWG. N°	527/01
	AND EXISTING SITE PLAN 1:50	Rev.	
PROJECT	5 HERMIT PLACE LONDON NW6 4BZ	Scale	1:50 and 1:500 @ A2 1:100 and 1:1000 @ A4
CLIENT	EMPIRE COMMUNICATIONS LTD	Date	July 2014
	Drawn		

DO NOT SCALE FROM THIS DRAWING. ALL DIMENSIONS TO BE CHECKED ON SITE AND DISCREPANCIES REPORTED TO ARCHITECT

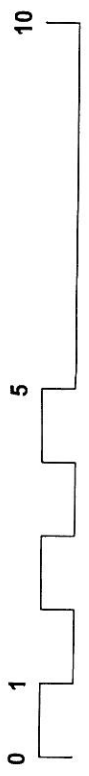
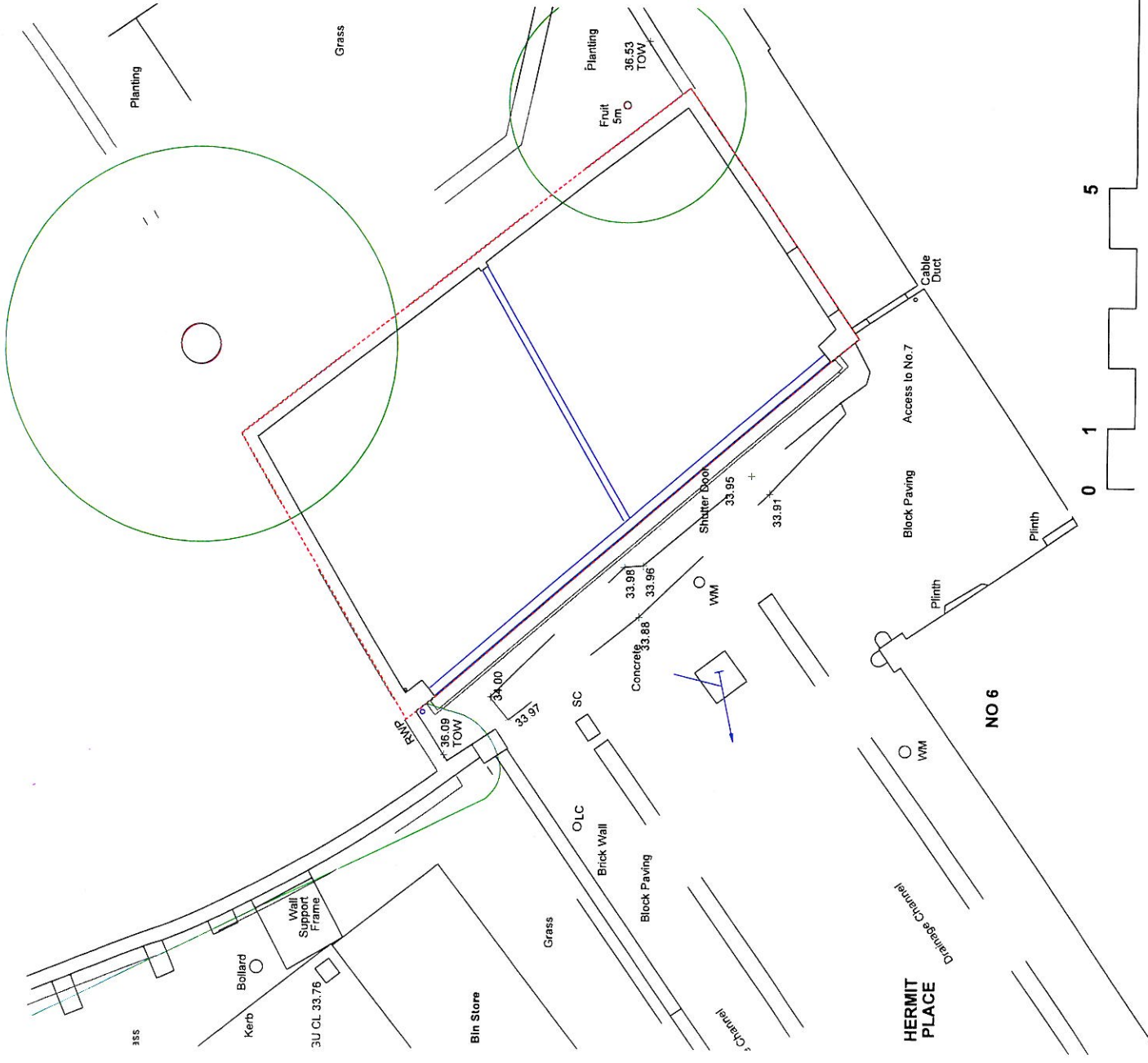

NO 4

GROUND FLOOR PLAN

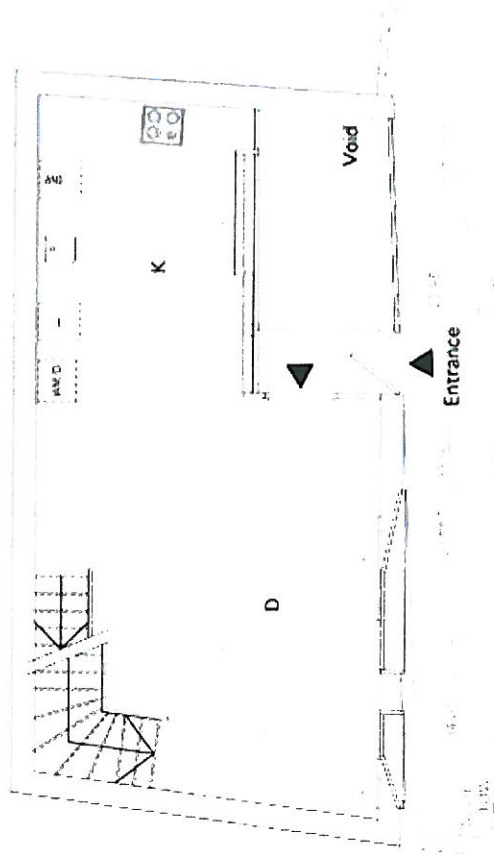

BASEMENT PLAN

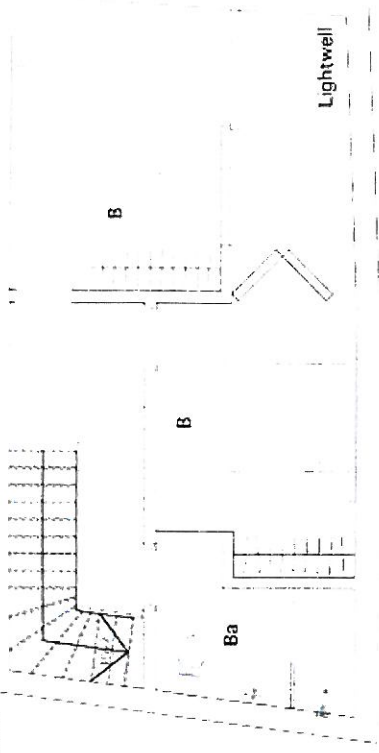

MEZZANINE PLAN

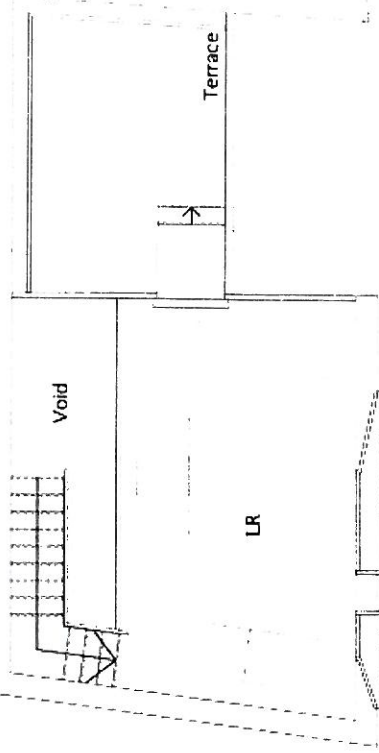

ROOF PLAN

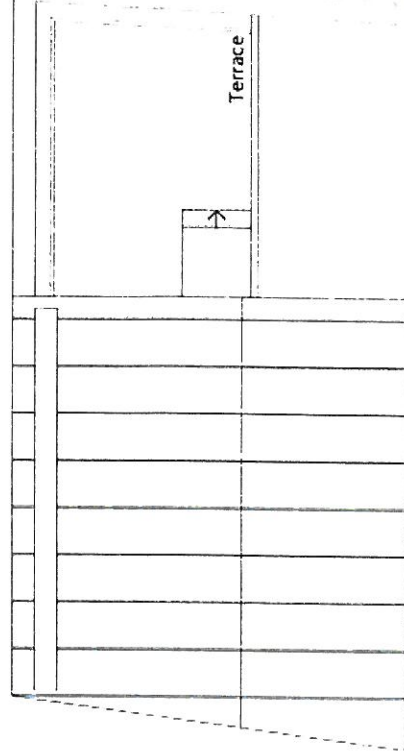

	AREA (sq m)
Basement	32.325
Ground Floor	32.168
Mezzanine	17.861
Staircases	5.892
External	17.365
Internal excl. stairs	82.353
Internal incl. stairs	88.246
Total	105.611



HERMIT PLACE

alan power | ARCHITECTS

A2
1:50 (G.F.)
1:100 (B.F.)

DRAWING	BASEMENT, GROUND, MEZZANINE AND ROOF PLANS	Sheet No.	527/100
PROJECT	5 HERMIT PLACE LONDON NW6 4BZ	Rev.	1.0
CLIENT	EMPIRE COMMUNICATIONS LTD	Scale	1:50 (G.F.) 1:100 (B.F.)
		Date	July 2014
		Drawn	

CONSULTANTS AND ARCHITECTS: ALL COPYRIGHTS FOR THE DRAWINGS AND DOCUMENTS ARE RESERVED BY THE ARCHITECTS.

REAR ELEVATION

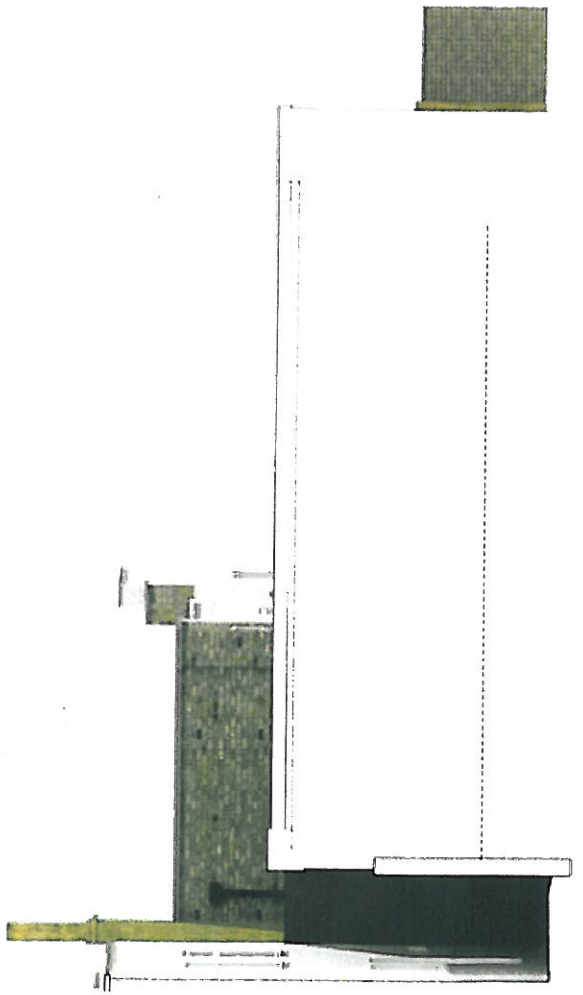

SECTION AA

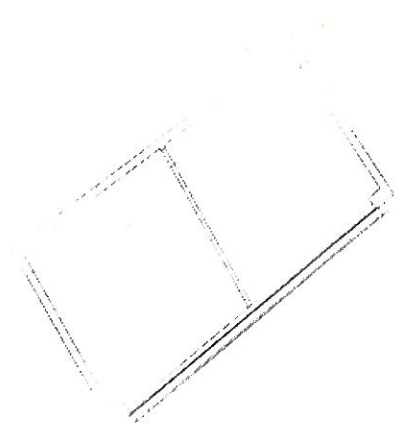
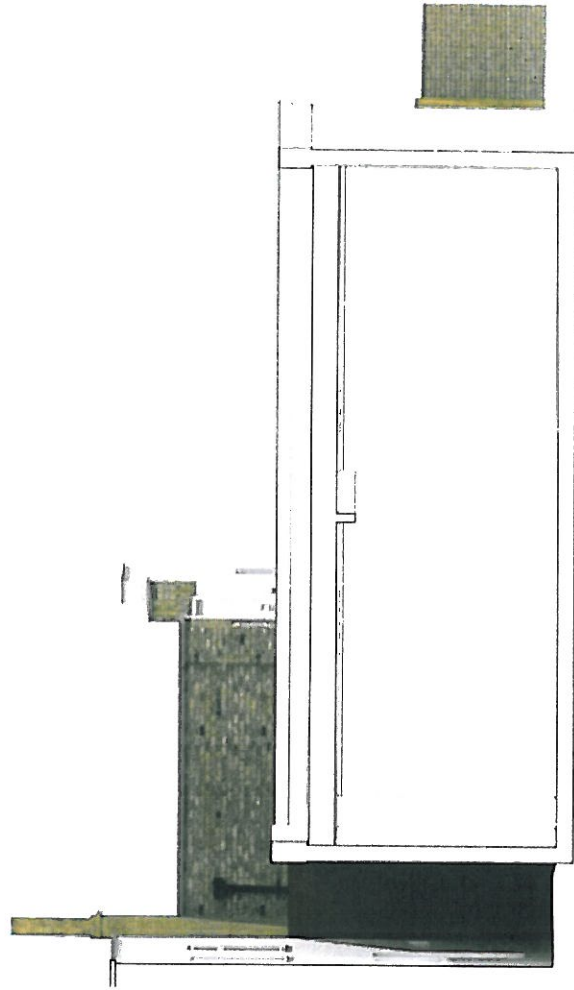

AP (a.)	alan power ARCHITECTS	DRAWING	EXISTING SECTION AA AND REAR ELEVATION	DWG. NO.	527/02
		PROJECT	S. HERMIT PLACE LONDON NW6 4BZ	REV.	
		CLIENT	EMPIRE COMMUNICATIONS LTD	DATE	JULY 2014
		<small>ARCHITECTS: ALAN POWER ARCHITECTS, 100, GERRARD STREET WEST, LONDON W1D 6JF, UK TEL: +44 (0)20 7493 3333 FAX: +44 (0)20 7493 3334 EMAIL: info@alanpower.co.uk www.alanpower.co.uk</small>			

A2 1:20 (S.A2)
1:100 (R.A2)

THIS DRAWING IS UNLESS OTHERWISE SPECIFIED TO THE BRITISH STANDARD BS1192:2009

REAR ELEVATION

SECTION AA

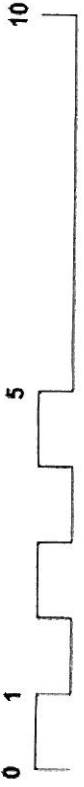
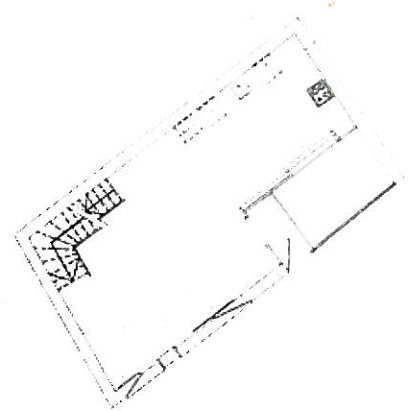
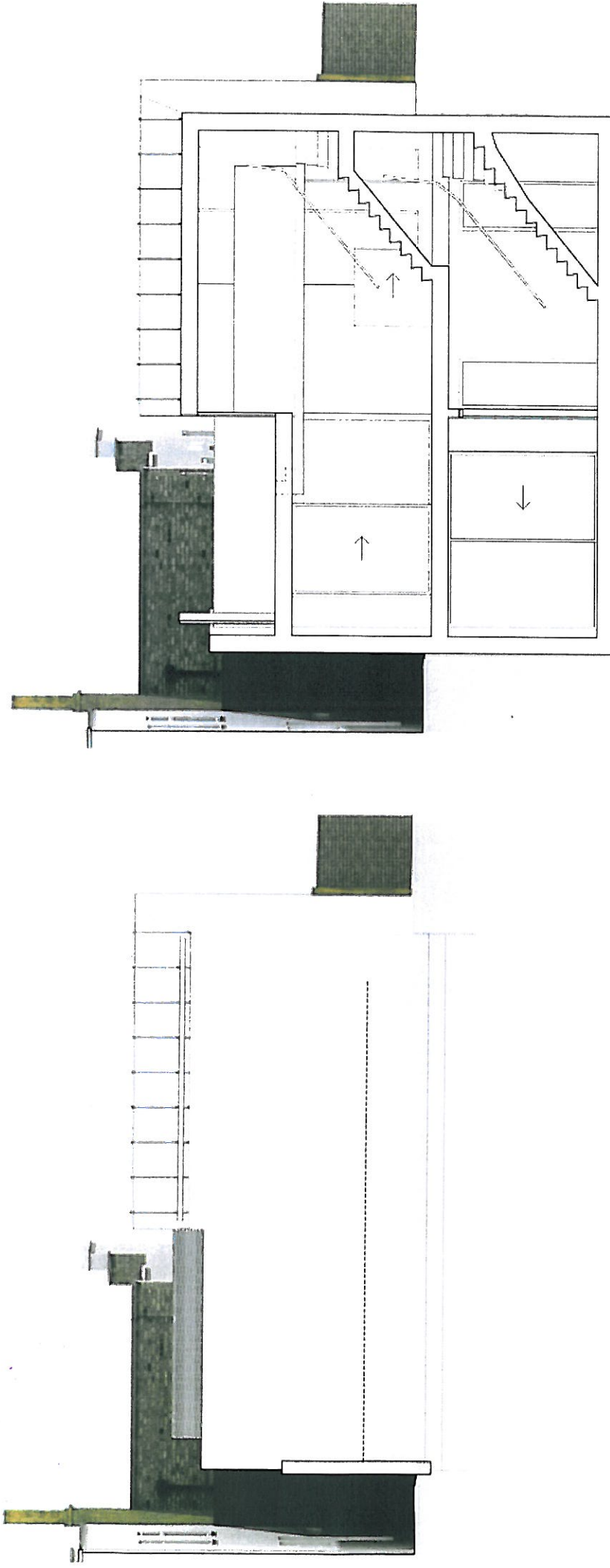

 alan power ARCHITECTS <small>alan power architects ltd 15 HERMIT PLACE LONDON NW6 4BZ T: 020 7424 1111 E: info@alanpower.co.uk</small>	DRAWING	SECTION AA AND REAR ELEVATION	DWG NO	527/101
	PROJECT	15 HERMIT PLACE LONDON NW6 4BZ	REV	
	CLIENT	EMPIRE COMMUNICATIONS LTD	SCALE	1:100 @ A
			DATE	July 2014
			DRAWN	

A2
 150 @ A2
 1100 @ A2

© 2014 ALAN POWER ARCHITECTS LTD. ALL RIGHTS RESERVED. THIS DOCUMENT IS AN UNCONTROLLED COPY OF A CONTROLLED DOCUMENT.

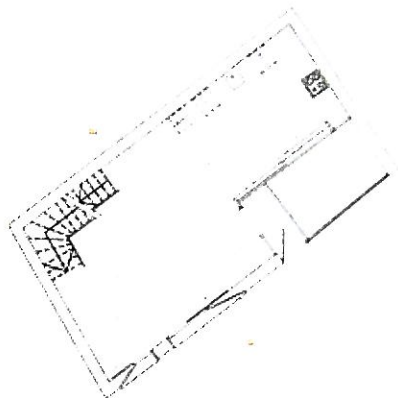
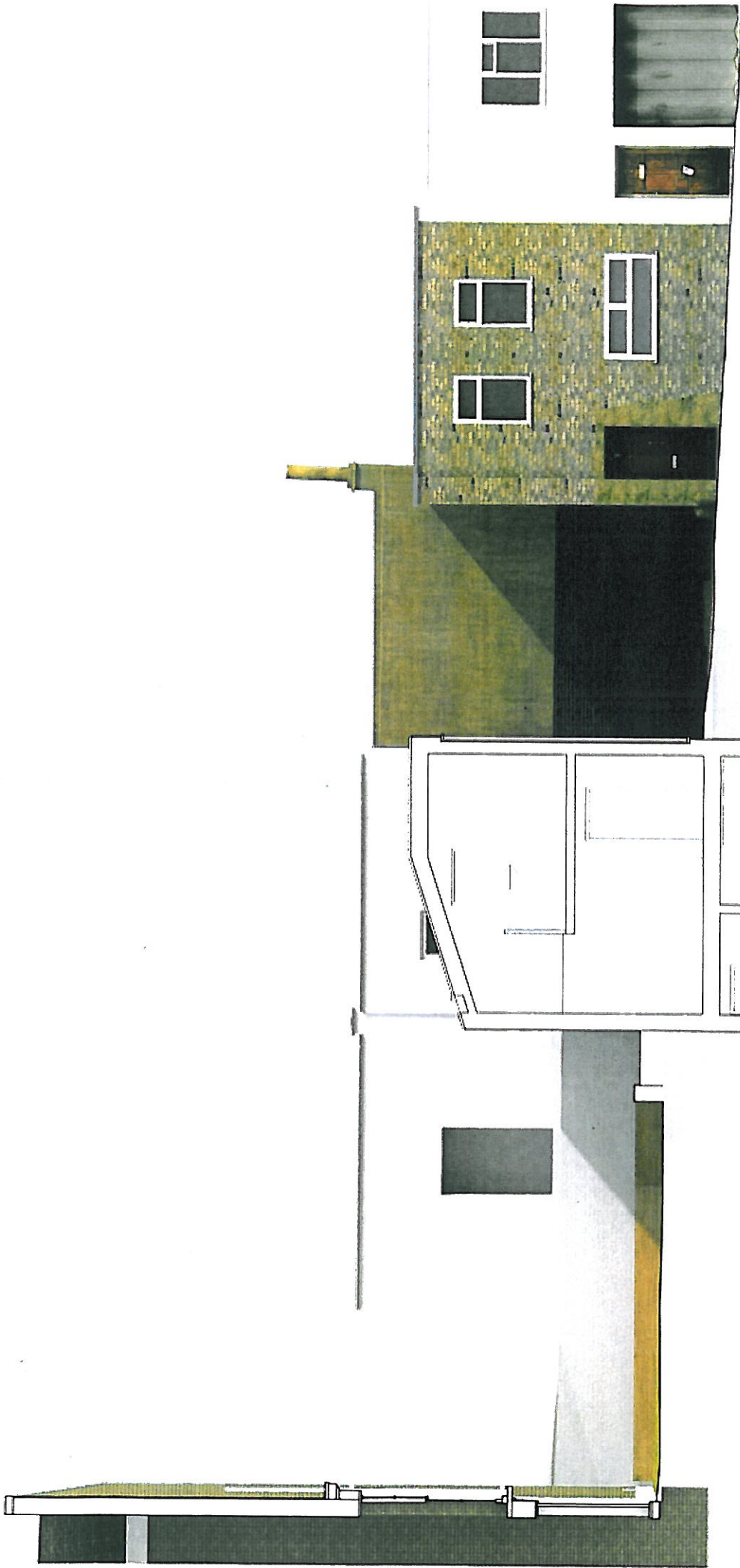

1:50 (E.A.)
 1:100 (E.A.)
A2

AP (a.)	alan power architects	DRAWING	SECTION BB	Drawn N°	527/102
		PROJECT	5 HERMIT PLACE LONDON NW6 4BZ	Rev	
		CLIENT	L'EMPIRE COMMUNICATIONS LTD	Date	July 2014
		<small>© 2014 L'EMPIRE COMMUNICATIONS LTD. ALL RIGHTS RESERVED. THIS DRAWING IS UNLESS OTHERWISE SPECIFIED.</small>			

