

APPENDIX 5

Architects Proposed Development Drawings

FULL SIZE SCALE (Centimetres)



A2
 1:50 and 1:500 @ A2
 1:100 and 1:1000 @ A4

	DRAWING	LOCATION PLAN 1:500	DRWG. N°	527/01
	AND EXISTING SITE PLAN	1:50	Rev.	
PROJECT		5 HERMIT PLACE LONDON NW6 4BZ		
CLIENT		EMPIRE COMMUNICATIONS LTD		
<small>Alan Power Architects Ltd 11, Newcombe Street, London NW6 4BZ, UK Tel: 020 3297 4121 Fax: 020 3297 4127</small>		<small>Rev. 1:50 and 1:500 @ A2 1:100 and 1:1000 @ A4 Date July 2014 Drawn</small>		

DO NOT SCALE FROM THIS DRAWING. ALL DIMENSIONS TO BE CHECKED ON SITE AND DISCREPANCIES REPORTED TO ARCHITECT

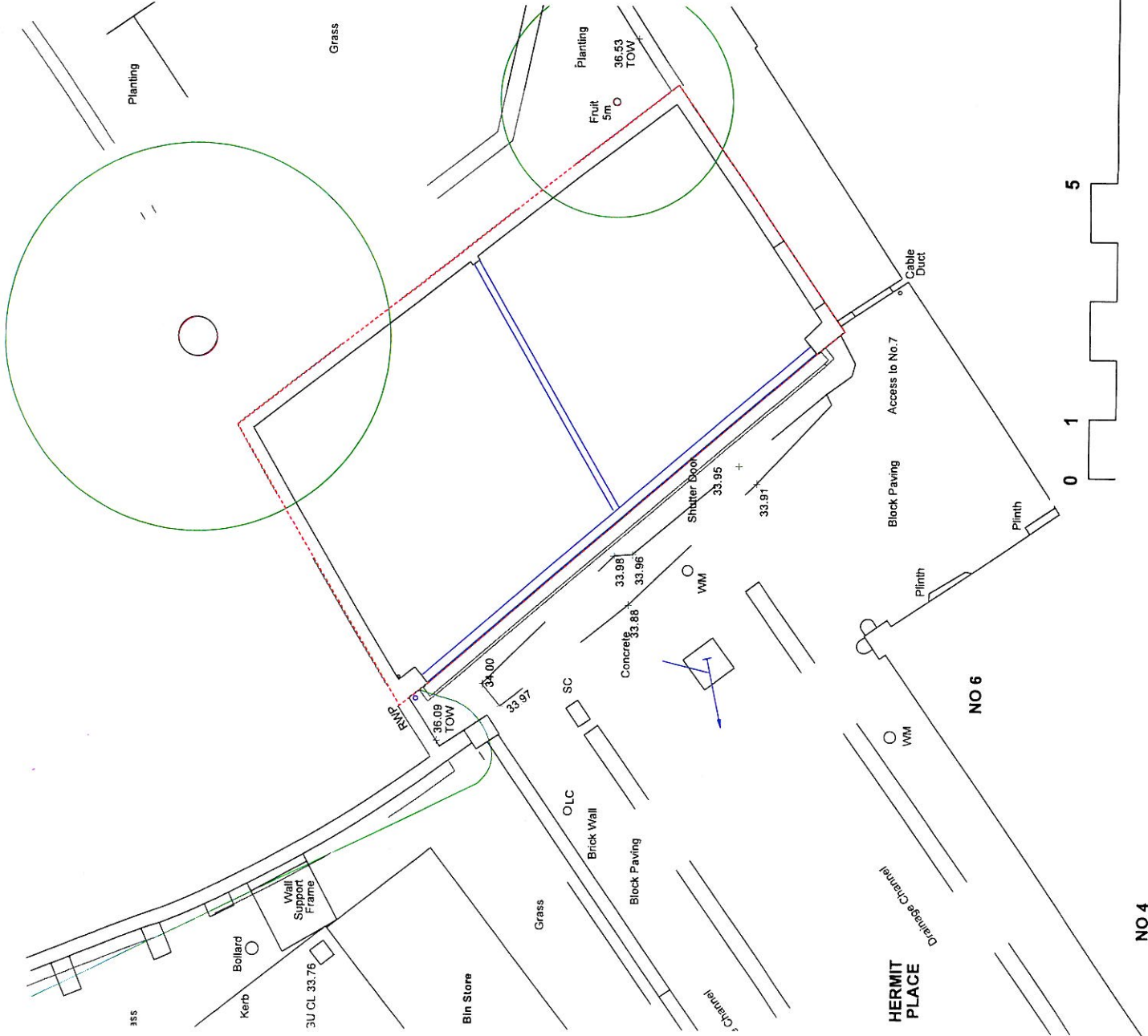

NO 4

NO 6

HERMIT PLACE

GROUND FLOOR PLAN

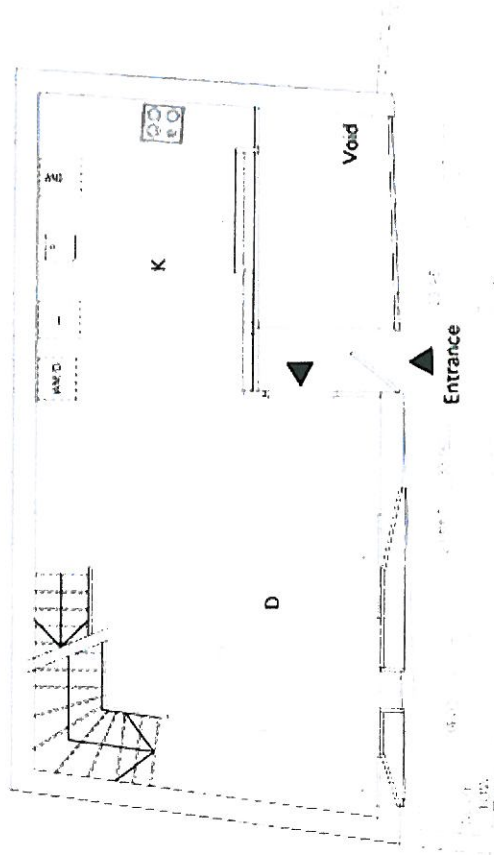

BASEMENT PLAN

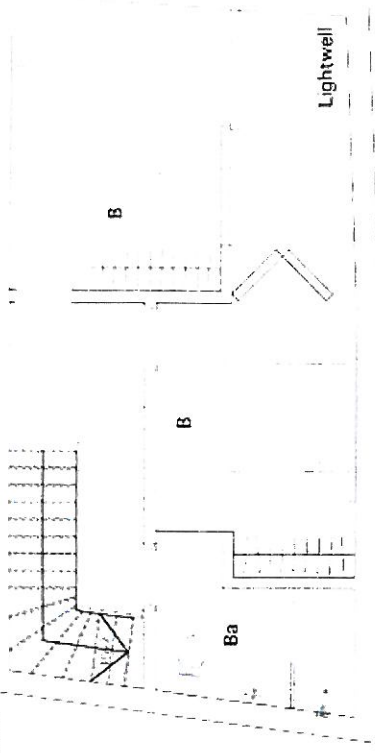

MEZZANINE PLAN

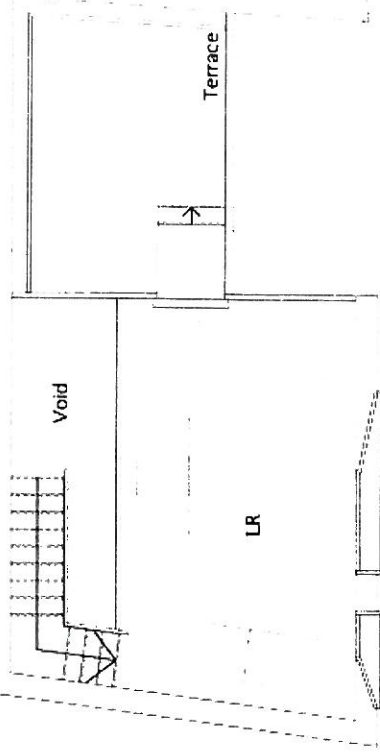

ROOF PLAN

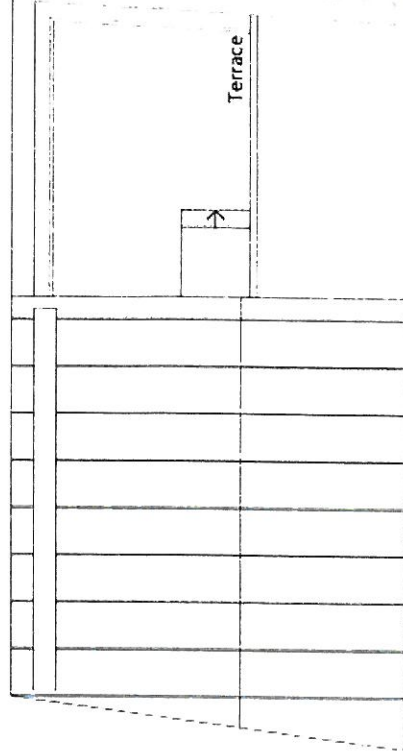

	AREA (sq m)
Basement	32.325
Ground Floor	32.168
Mezzanine	17.861
Staircases	5.892
External	17.365
Internal excl. stairs	82.353
Internal incl. stairs	88.246
Total	105.611



HERMIT PLACE

AP (U.K.)
alan power | ARCHITECTS

DRAWING: BASEMENT, GROUND, MEZZANINE AND ROOF PLANS
PROJECT: 5 HERMIT PLACE LONDON NW6 4BZ
CLIENT: EMPIRE COMMUNICATIONS LTD

Drawn: [Name]
Scale: 1:50 (G.F.)
Date: July 2014

A2 1:50 (G.F.)
1:100 (G.F.)
Sheet No: 527/100

COMPUTER GENERATED DRAWING. ALL DIMENSIONS TO BE CHECKED ON SITE AND TO BE TAKEN AS SHOWN ON THIS DRAWING.

REAR ELEVATION

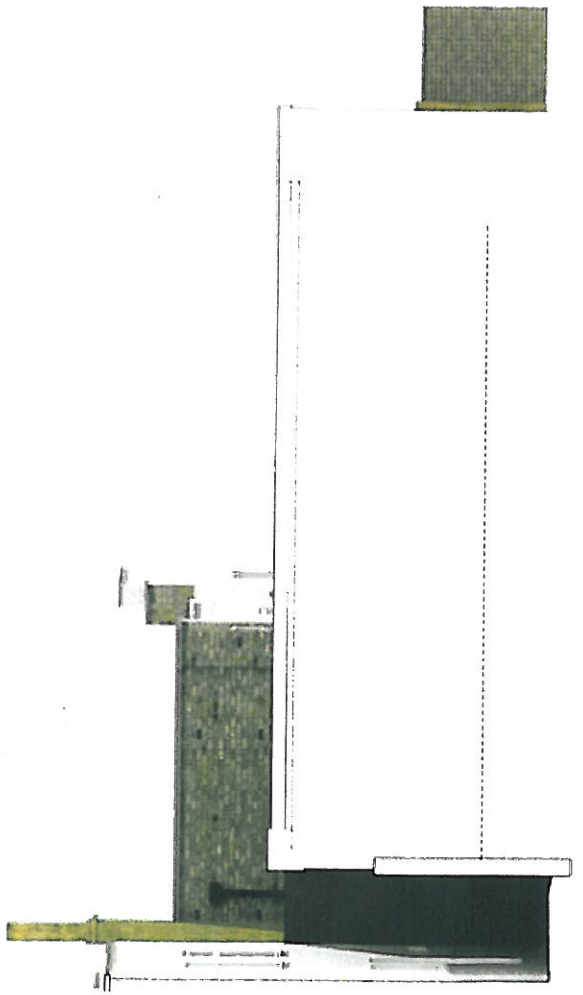

SECTION AA

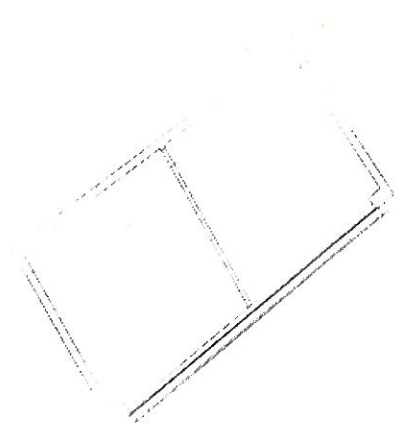
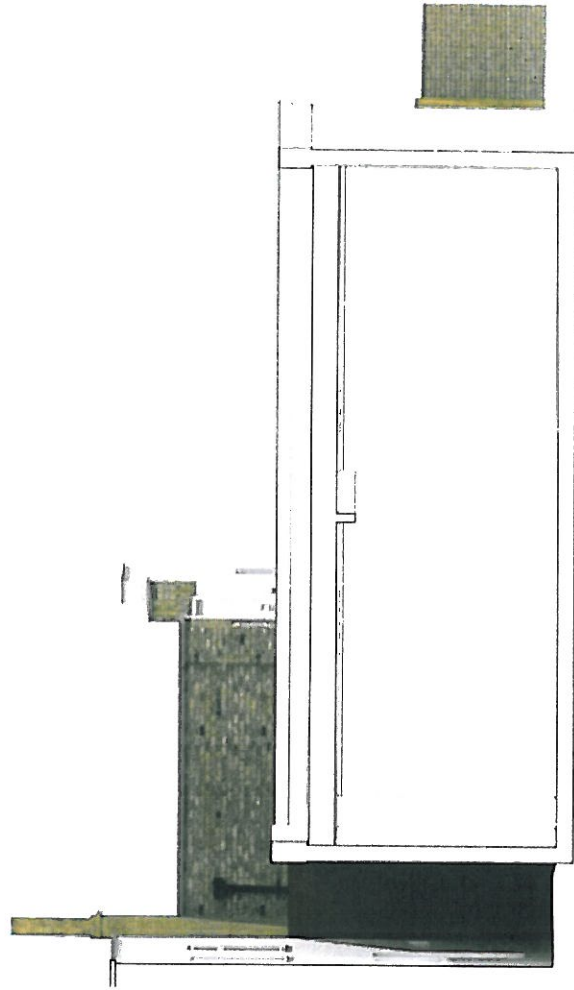

AP (a.) alan power ARCHITECTS	DRAWING EXISTING SECTION AA AND REAR ELEVATION	DRAWING NO. 527/02	A2 1:20 (A2) 1:100 (A2)
	PROJECT 5, HERMIT PLACE LONDON NW6 4BZ	CLIENT EMPIRE COMMUNICATIONS LTD	DATE JULY 2014

ALL DIMENSIONS TO FACE UNLESS OTHERWISE SPECIFIED

REAR ELEVATION

SECTION AA

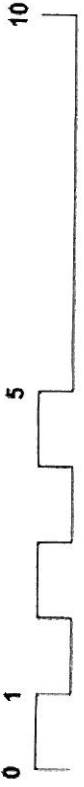
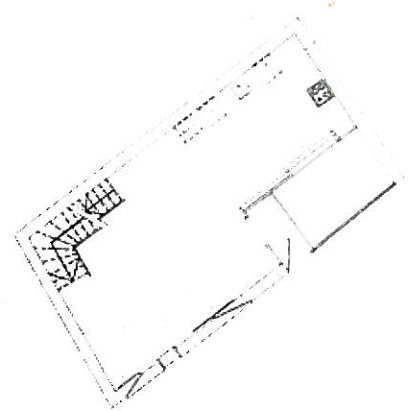
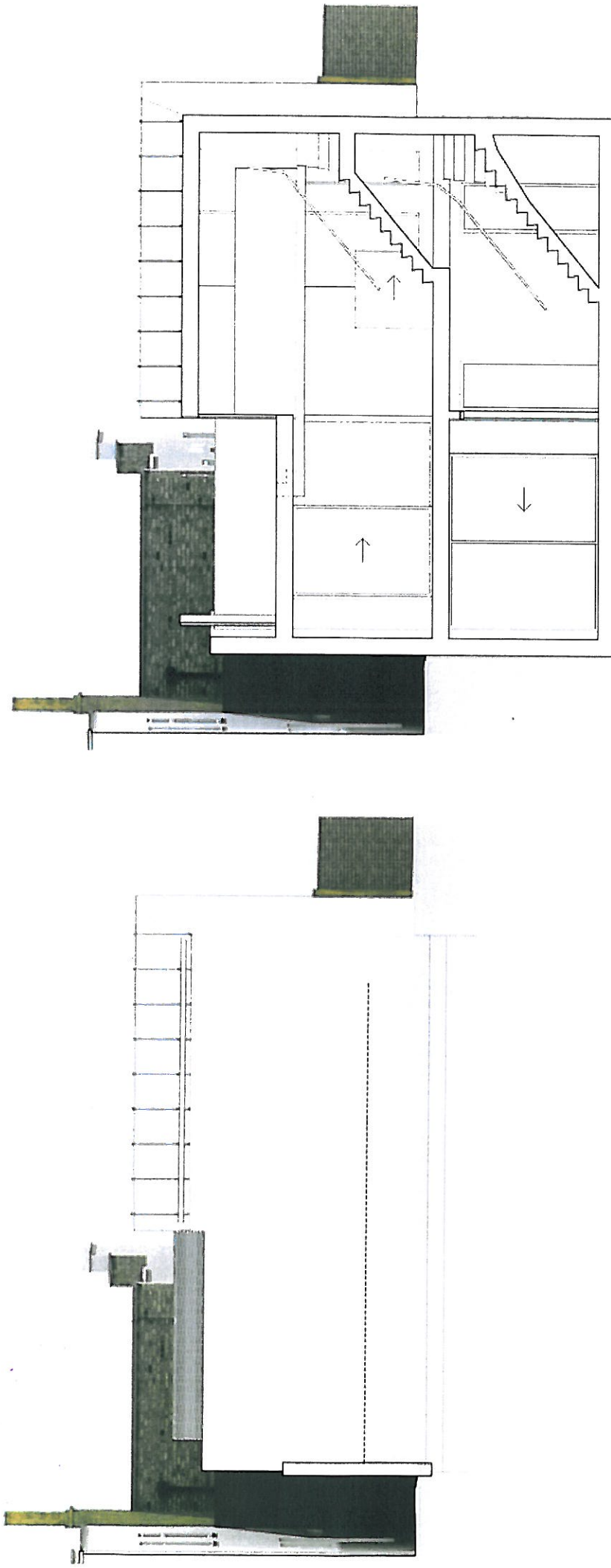

 alan power architects <small>architects and interior designers</small> <small>15 HERMIT PLACE LONDON NW6 4BZ</small> <small>020 7424 8500</small> <small>www.alanpower.com</small>	DRAWING	SECTION AA AND REAR ELEVATION	DWG NO	527/101
	PROJECT	15 HERMIT PLACE LONDON NW6 4BZ	REV	
	CLIENT	EMPIRE COMMUNICATIONS LTD	SCALE	1:100 @ A
			DATE	July 2014
			DRAWN	

A2
150 @ A2
100 @ A2

DATE: 15/07/2014
DRAWN: [Name]
CHECKED: [Name]
SCALE: 1:100 @ A2
PROJECT: 15 HERMIT PLACE LONDON NW6 4BZ
CLIENT: EMPIRE COMMUNICATIONS LTD
DRAWING NO: 527/101

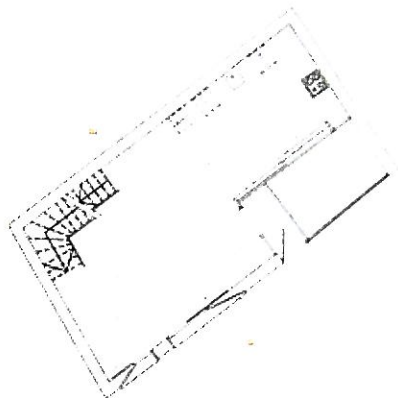
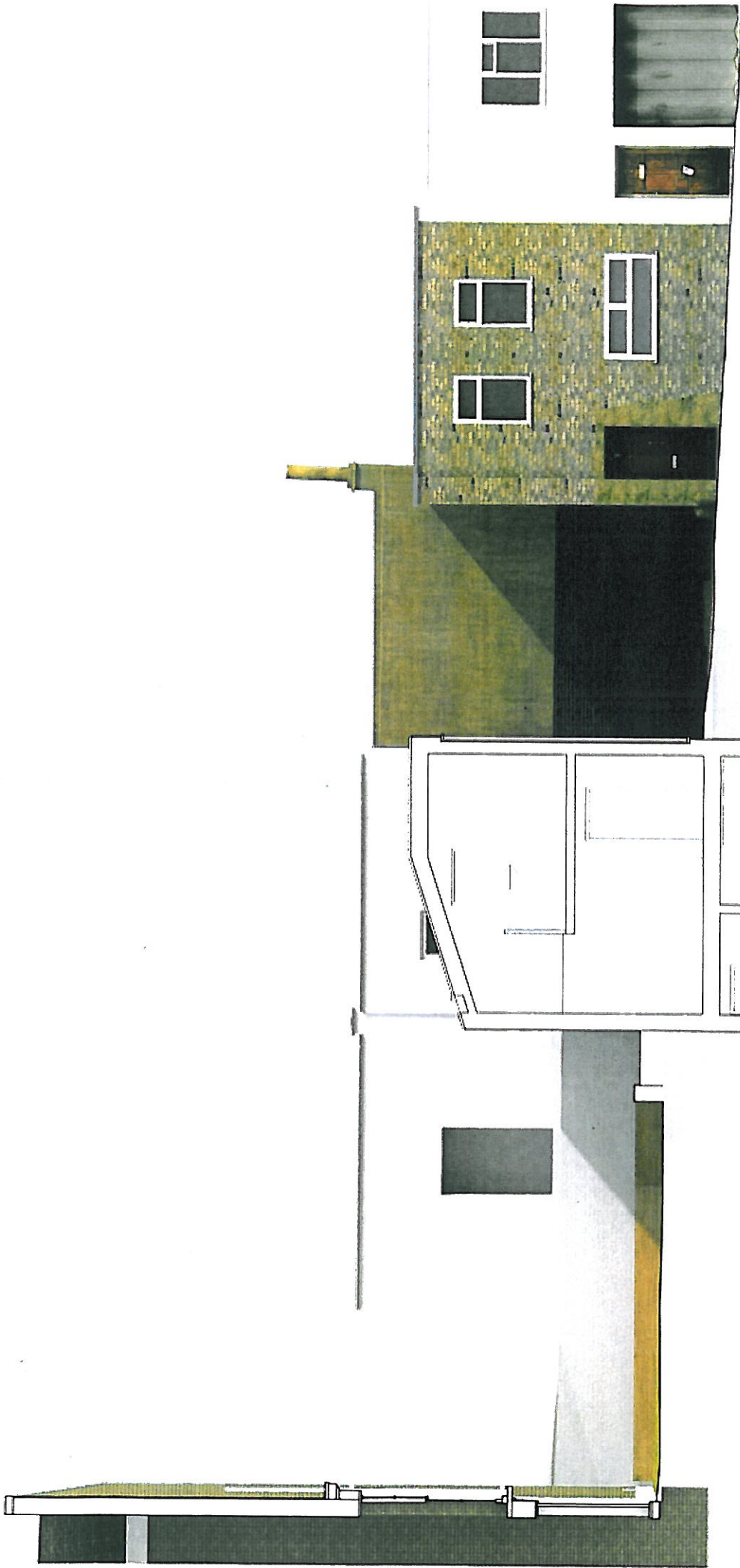

1:50 (E.A.)
 1:100 (E.A.)
A2

DRAWING	SECTION BB	DRAWN BY	527/102
PROJECT	5 HERMIT PLACE LONDON NW6 4BZ	DATE	17.07.24
CLIENT	L'IMPRIE COMMUNICATIONS LTD	DATE	July 2024
alan power architects 5, Hermit Place, London, NW6 4BZ Tel: 020 7424 1111 Email: info@alanpower.co.uk www.alanpower.co.uk		Drawn Date July 2024	

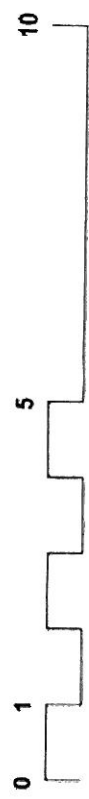

© 2024 ALAN POWER ARCHITECTS. ALL RIGHTS RESERVED. THIS DRAWING IS UNLESS OTHERWISE SPECIFIED.