

Figured dimensions only to be taken from this drawing.
Any errors or omissions shall be the responsibility of the architect.

NORTH

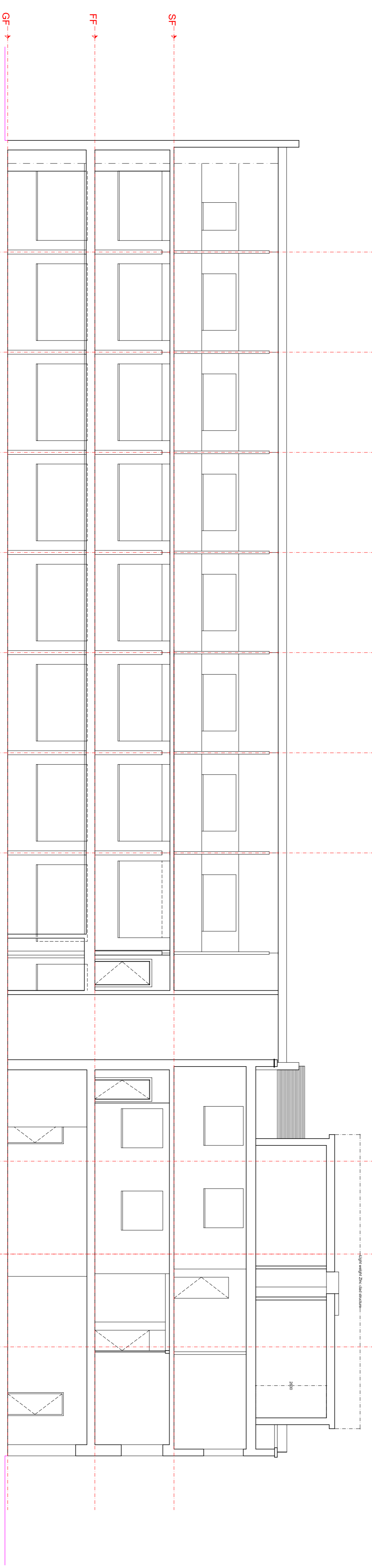
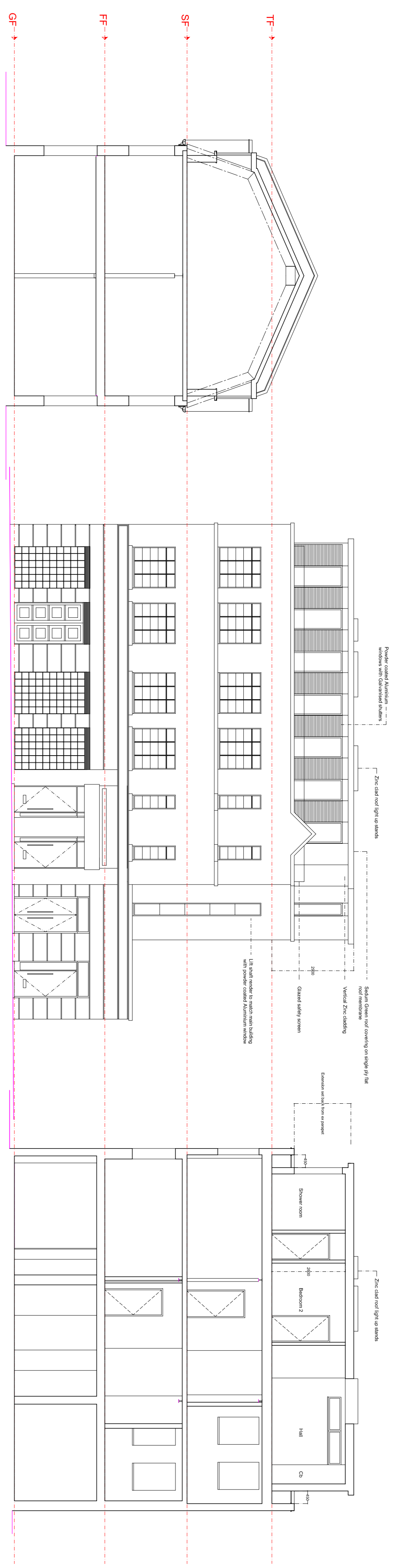
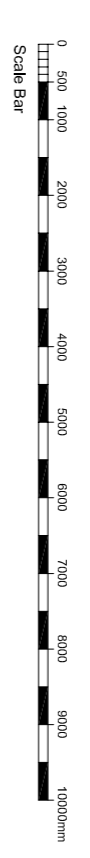
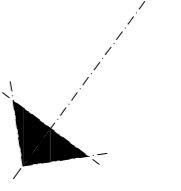

A	Set back planning revision	7.05.15	MJA

client :
ASANDK

drawing title :
PROPOSED ELEVATIONS &
SECTIONS

property :
5-6 UNDERHILL STREET
LONDON NW1 7HS

AVIS APPLETON & ASSOCIATES
11 Barmouth Road
Wandsworth
London SW18 2DT
t: 0208 877 9170
e: post@avisapleton.com

scale : A1 @ 1,100 or A3 @ 1,200
date : 14.10.2014
drawing number : 14.8396.07A
drawn by : MJA

Copyright retained by the AVIS APPLETON & ASSOCIATES LTD