

1:50 Reflected Ceiling plan as Proposed

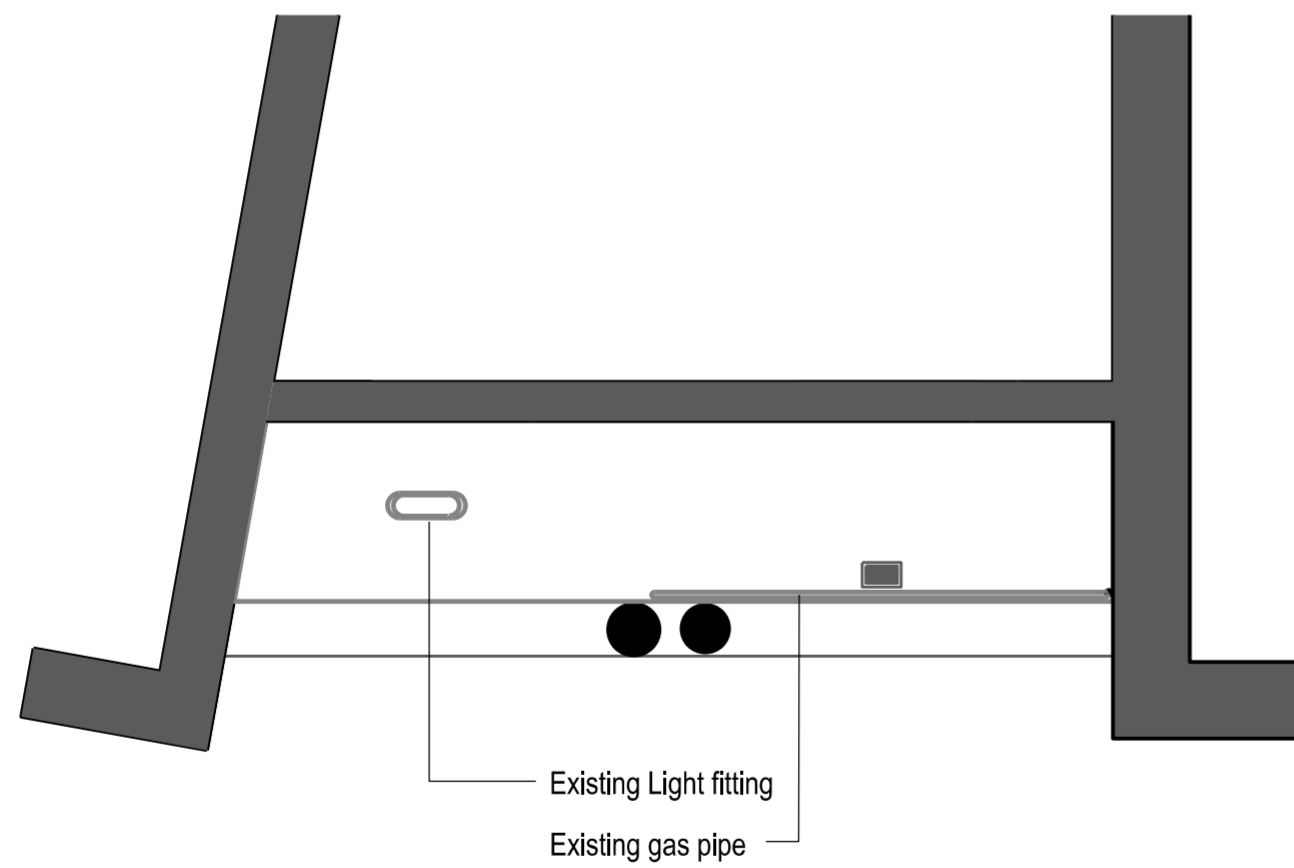

1:50 Reflected Ceiling plan as Existing

Existing surface fixed gas pipe and wiring concealed behind new cladding.

50x50mm timber battens fixed to existing joists through existing plaster.

50mm Rockwool batt insulation, black tissue faced.

25x75mm open joint European Oak cladding with 6mm joints and 10mm shadow gap around perimeter.

Overall soffit depth 75mm.

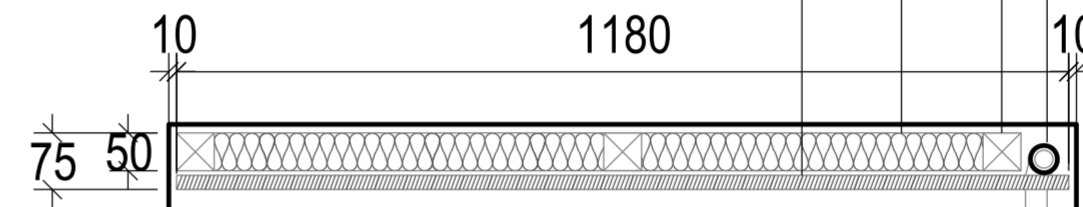

1:10 Cross- Section through porch, showing proposed soffit cladding.

PLANNING

'THE STUDIO IN- BETWEEN'
13-15 UPPER PARK ROAD,
LONDON,
NW3 2UN

WORKS TO
FRONT GARDEN
PORCH CLADDING DETAILS- 008

1:50/ 1:10 @ A2 MAY 2015