

DO NOT SCALE THIS DRAWING
 THIS DRAWING IS TO BE READ IN CONJUNCTION WITH ALL OTHER RELEVANT ARCHITECTS AND STRUCTURAL ENGINEERS DRAWINGS
 ALL DIMENSIONS TO BE CHECKED ON SITE PRIOR TO COMMENCEMENT OF WORKS AND ANY DISCREPANCIES ARE TO BE REPORTED TO THE ARCHITECT.

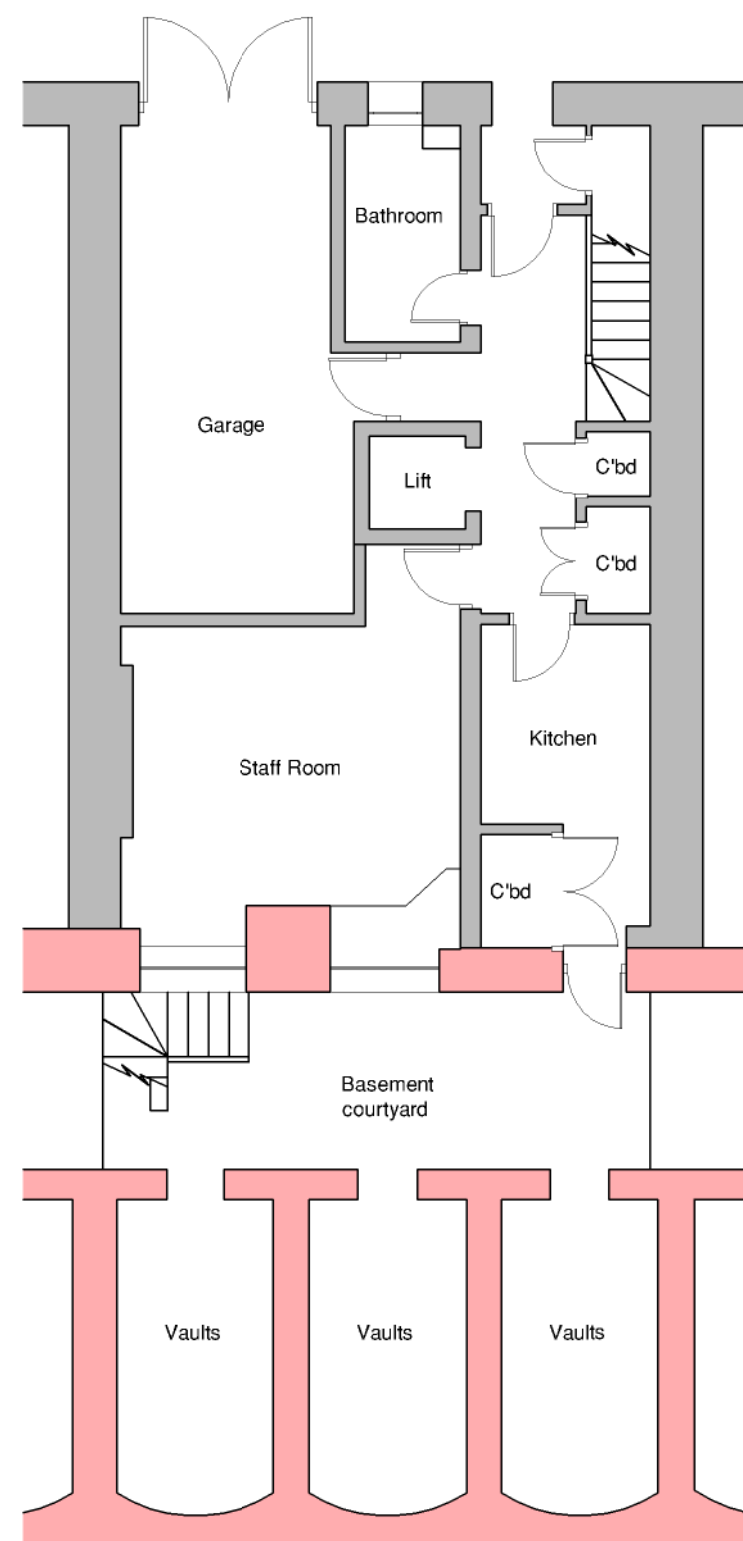

Existing Lower Ground Floor

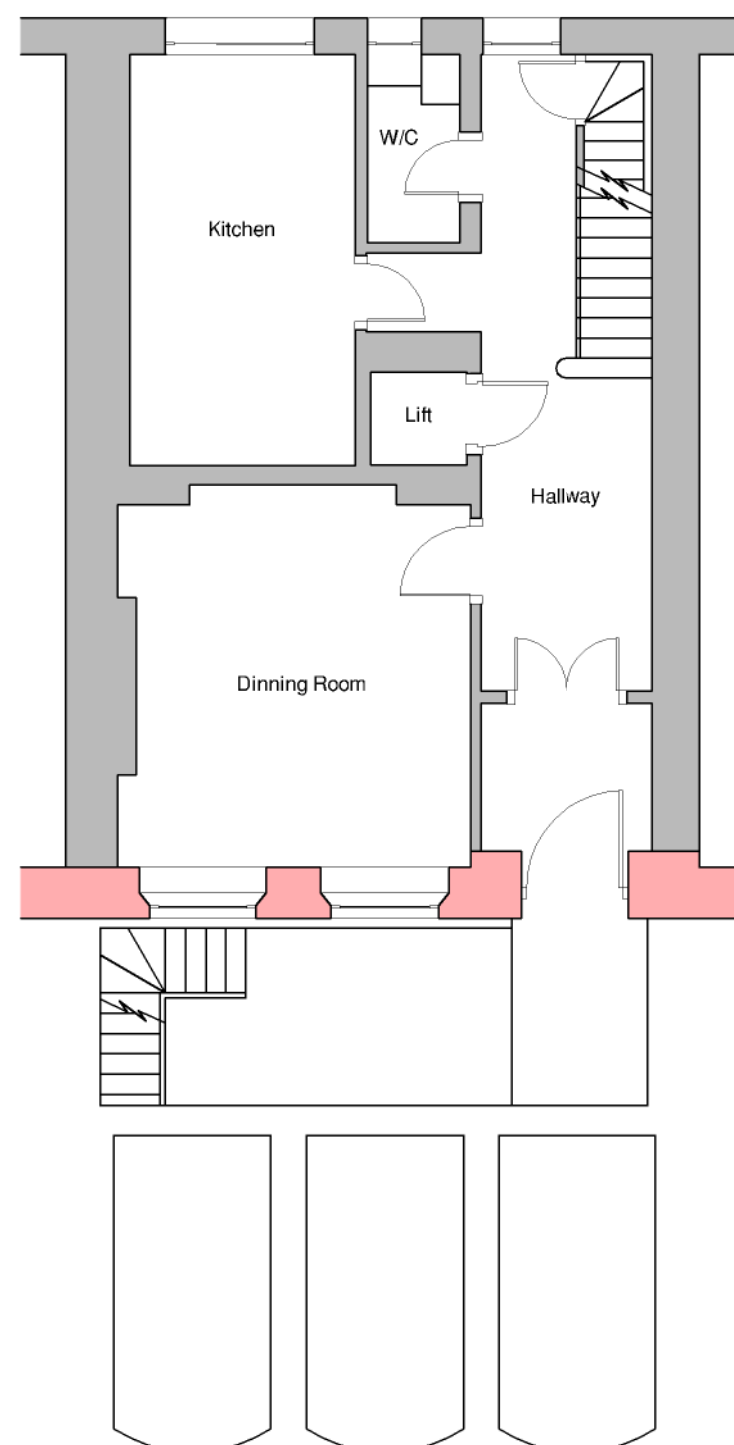

Existing Ground Floor

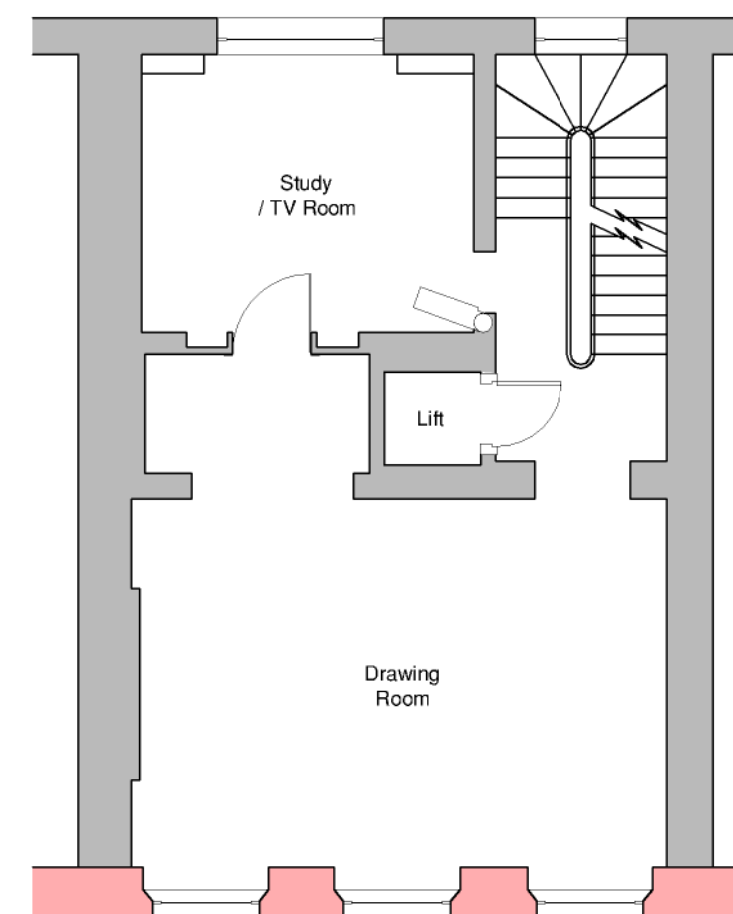

Existing First Floor

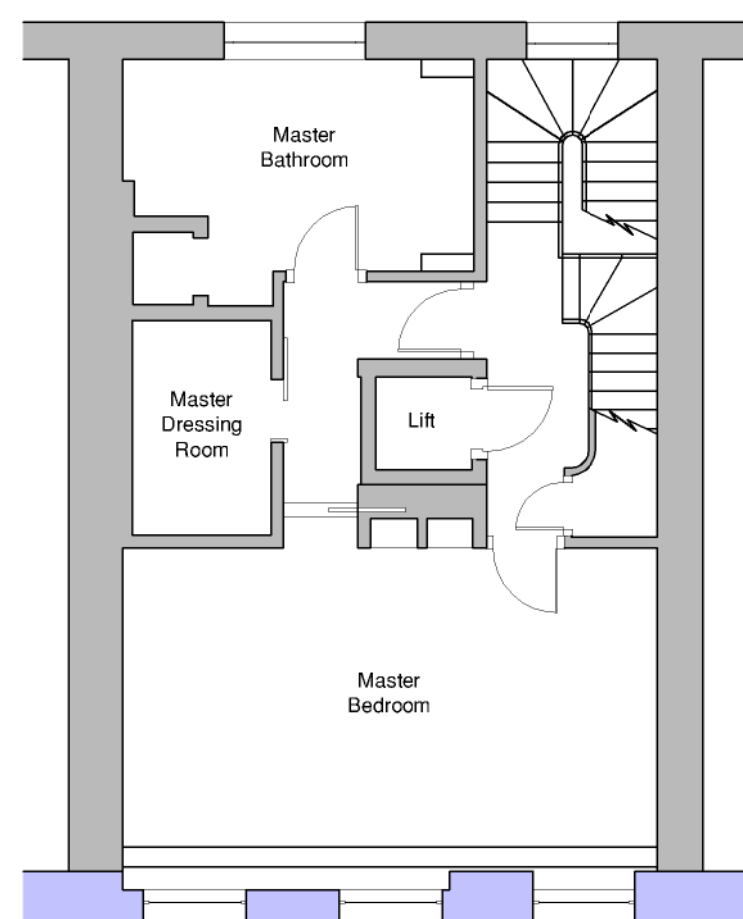

Existing Second Floor

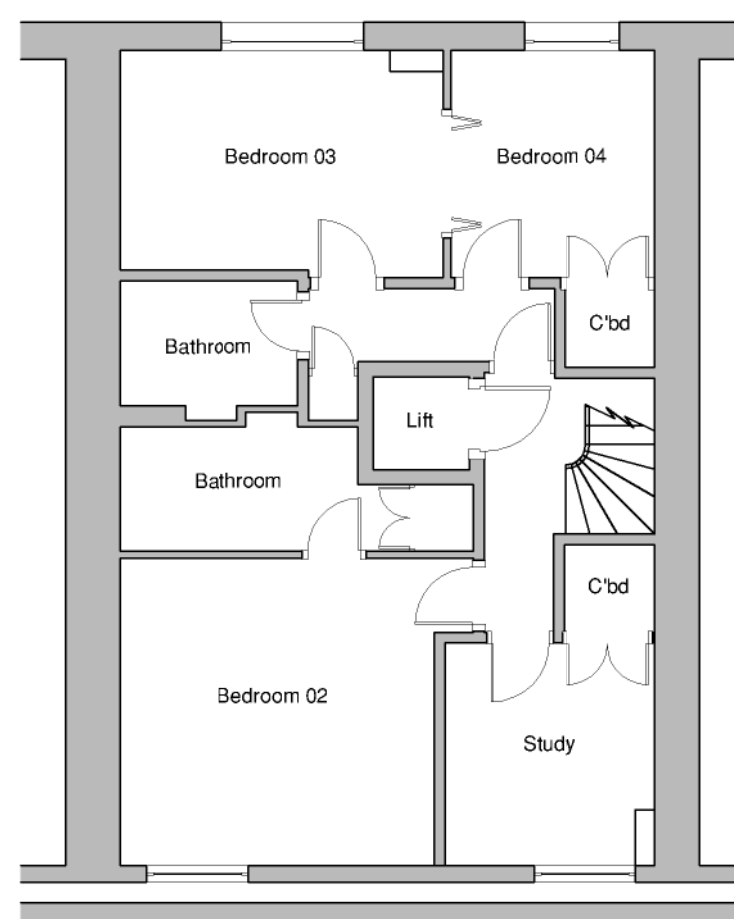

Existing Third Floor

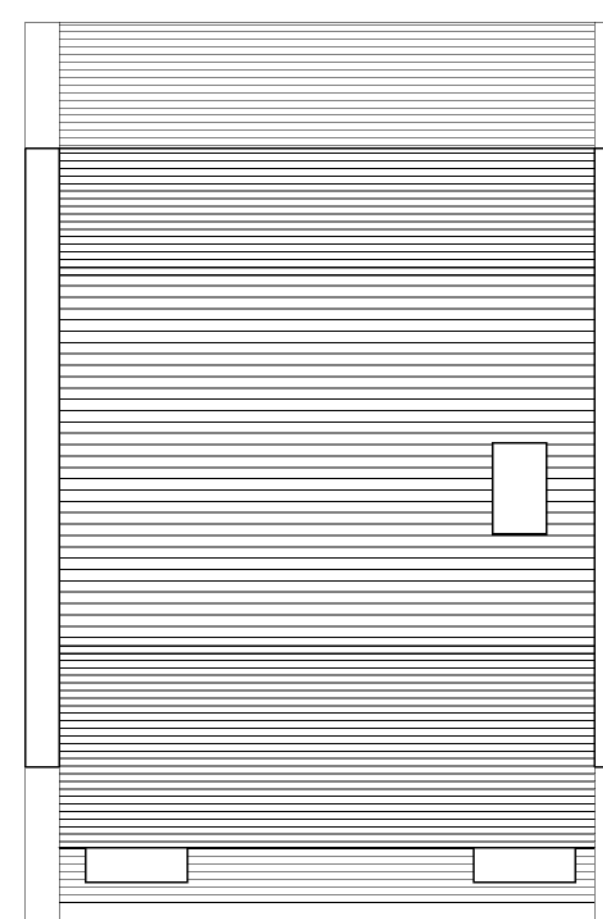

Existing Roof Plan

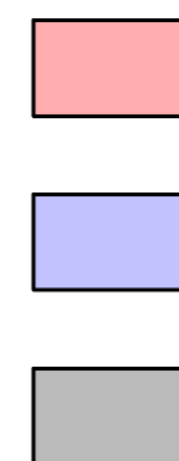

Existing 1825 front facade, the only original part of the terrace that wasn't destroyed in the second world war bombing.

The extent of the retained front wall varied depending on the bomb damage during the second world war,

Between 1959 and 1961 the terrace was rebuilt to create the floor layout we have today, which included the addition of a passenger lift to each house.

REVISIONS DATE INITIAL
 PURPOSE OF ISSUE: -

PLANNING

CLIENT

PROJECT
 33 CHESTER TERRACE
 REGENTS PARK
 LONDON

SUBJECT
 PROPOSED MORPHOLOGICAL
 FLOOR PLANS

DATE	DRAWN
APRIL 2015	MC
SCALE	CHECKED
1:100 @ A2	
DRAWING NO.	REV.
3193_PL30	



Dovetail Architects Ltd
 SUITE 4, CLOCKTOWER HOUSE
 HORNBY INDUSTRIAL PARK
 WEST HORNBY, ESSEX, CM13 3JL
 TEL: (01708) 225547