

THIS APPLICATION IS FOR THE ADDITION OF A NEW ROOF TERRACE TO THE REAR + 2 NO. NEW CONSERVATION ROOF LIGHTS TO THE FRONT ELEVATION

ALL OTHER WORKS APPROVED UNDER REF 2014/4824/P

GENERAL NOTES:

DO NOT SCALE FROM THIS DRAWING.

ALL DIMENSIONS MUST BE CHECKED ON SITE AND ANY DISCREPANCIES VERIFIED WITH THE ARCHITECT.

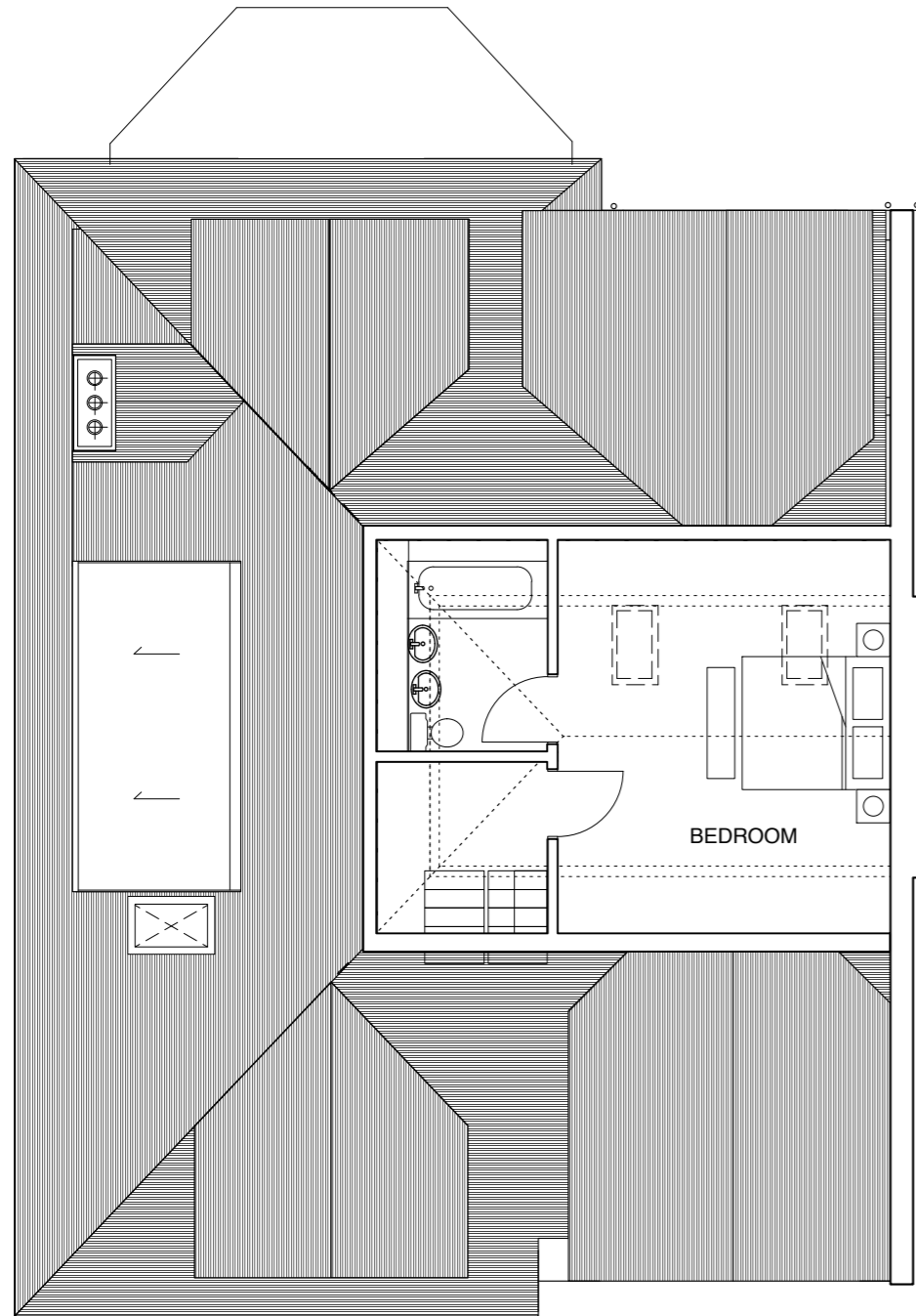

APPROVED LOFT PLAN

Dormer roof set back 500mm from the roof line

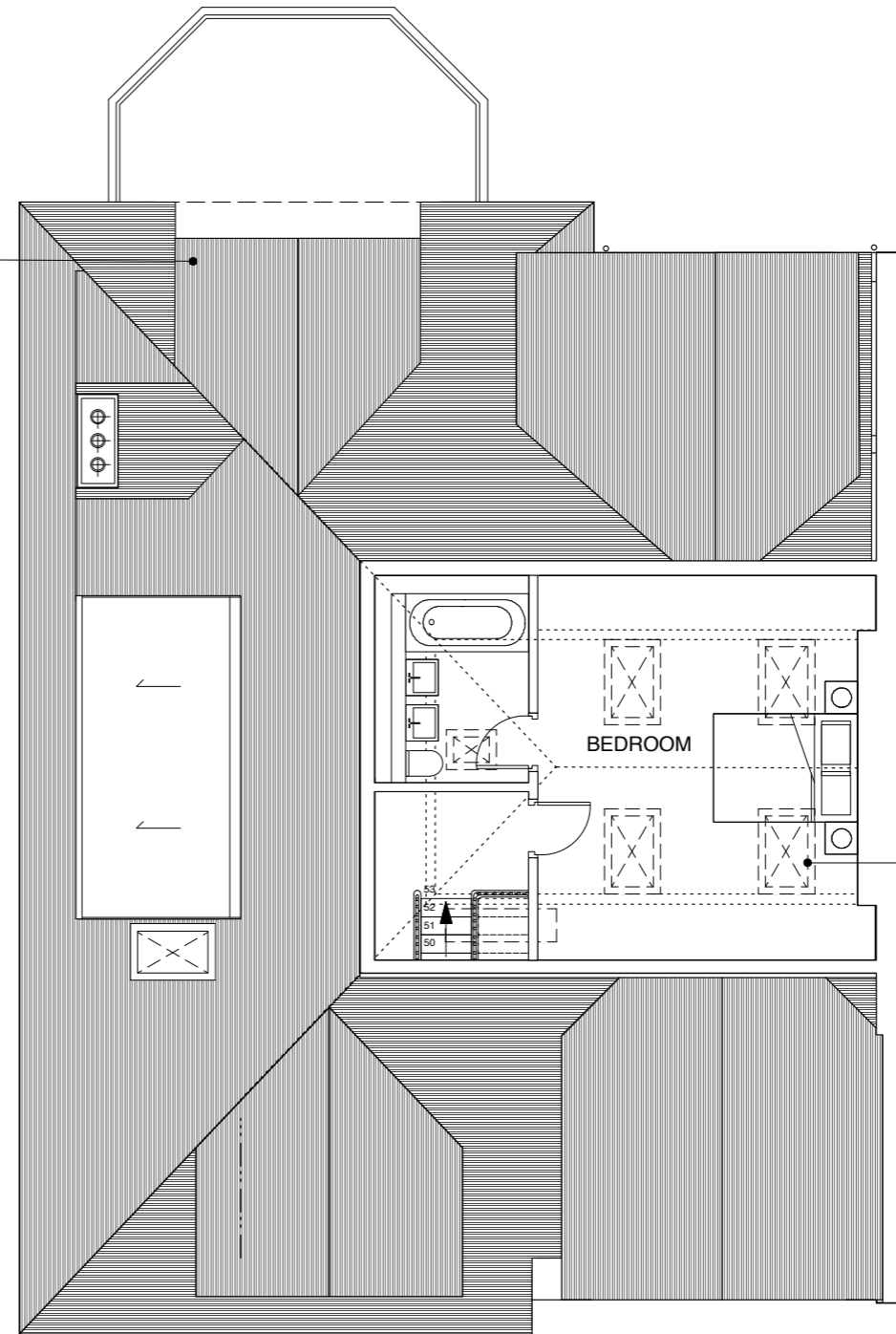

PROPOSED LOFT PLAN

2 no. additional conservation-style roof lights fitted in front elevation

Rev C.  
12.04.15  
Amendment to dormer in line with rear elevation.  
Rev B.  
10.04.15  
Changes made to set back the dormer roof from the roofline by 500mm.  
Rev A.  
09.04.15  
Changes made to reduce the size of the overhang of the dormer roof.

CLIENT  
**MR E. COHEN**

JOB TITLE  
**18 HEATH DRIVE  
LONDON  
NW3**

DRAWING TITLE  
**APPROVED AND  
PROPOSED PLANS  
2 OF 2**

SCALE <b>1:100@A3</b>	DATE <b>03.15</b>
--------------------------	----------------------

**FT ARCHITECTS LTD**

Hamilton House  
Mabledon Place  
Bloomsbury  
WC1H 9BB  
020 7953 0388  
www.ftarchitects.co.uk

DRAWING No. <b>286_100_07</b>	REVISION <b>C</b>
----------------------------------	----------------------

