

This drawing is copyright of Anna Williamson Architects
 Do not scale dimensions from this drawing.
 All dimensions are to be checked on site.
 Report any dimensional discrepancies, errors or omissions prior to commencing on site.

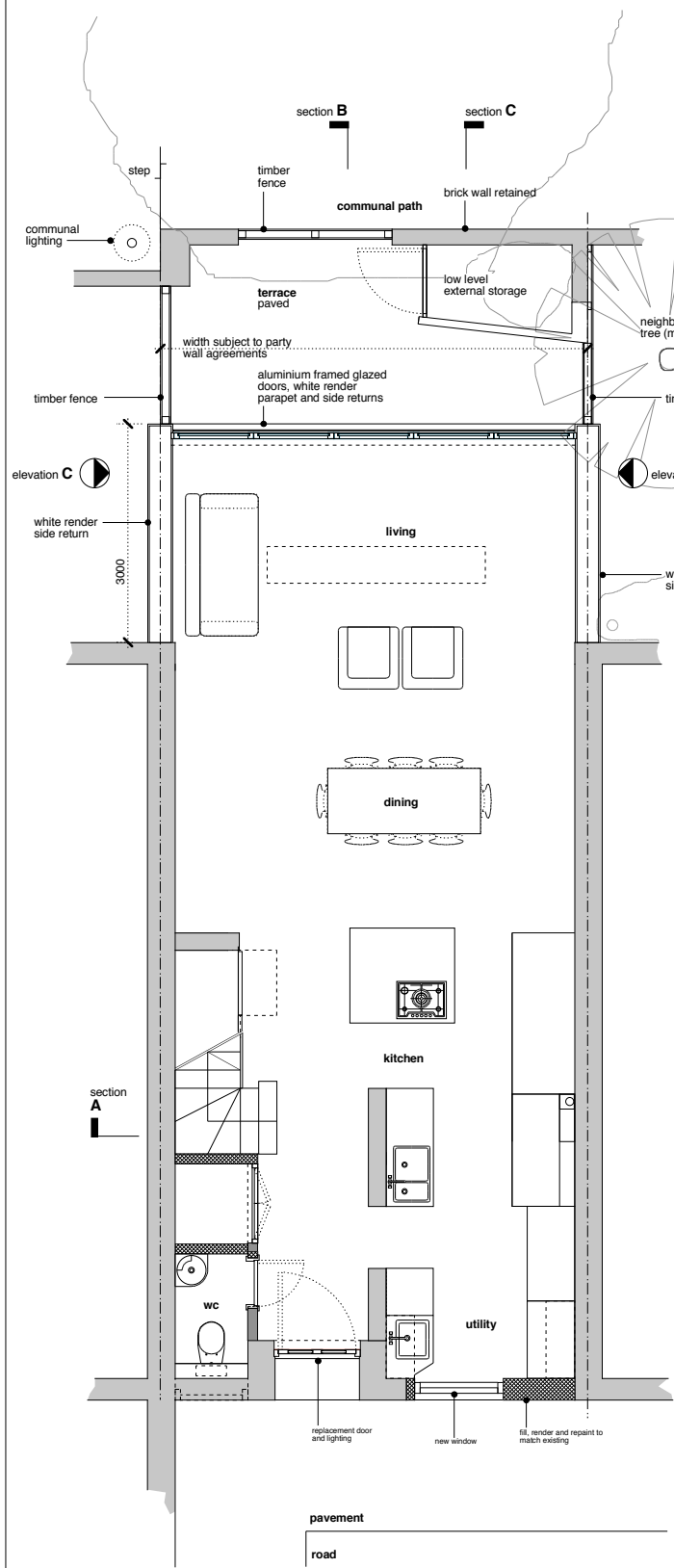

**Read in conjunction with:
 drawings P01-06, current revisions**
 All dimensions approximate, for indicative purposes only
 Structural elements and foundations subject to confirmation by structural engineer
 Party wall lines subject to confirmation by party wall surveyor



Ground Floor
 existing finished floor to ceiling dimension generally 2500mm

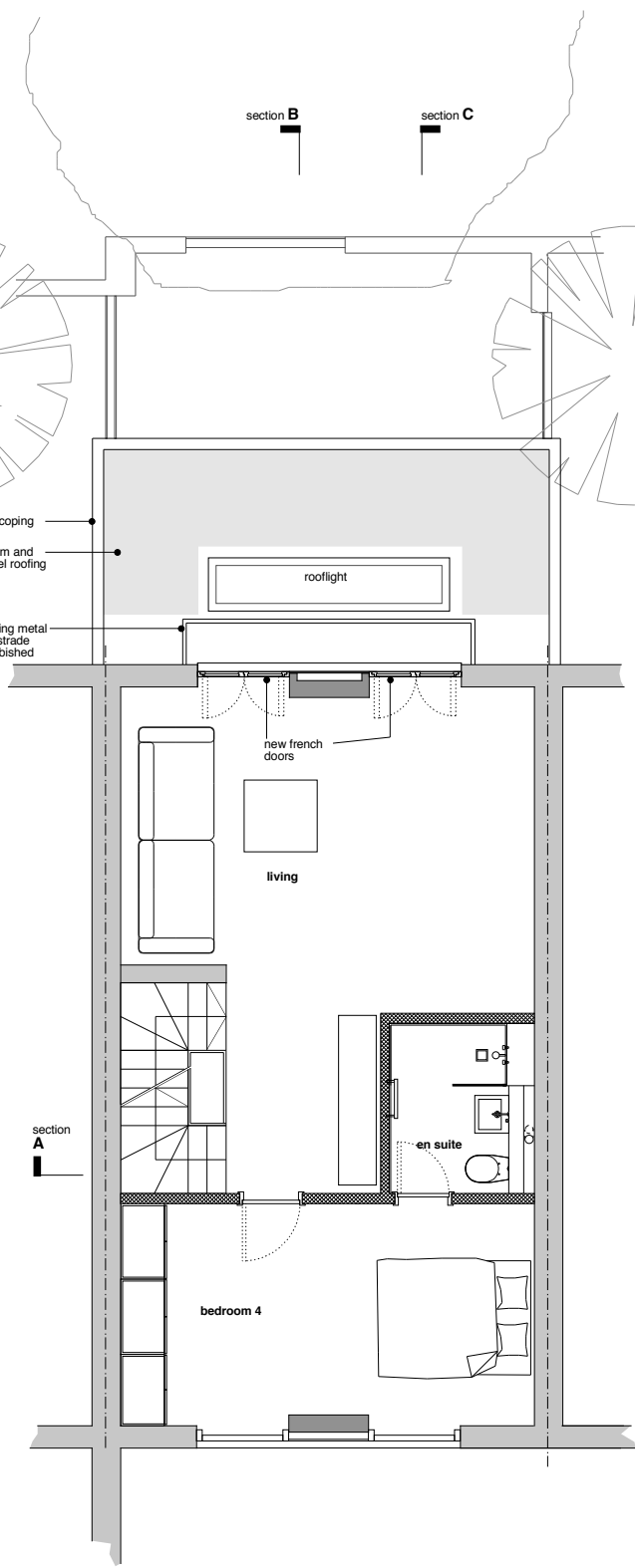

First Floor
 existing finished floor to ceiling height generally 2480mm

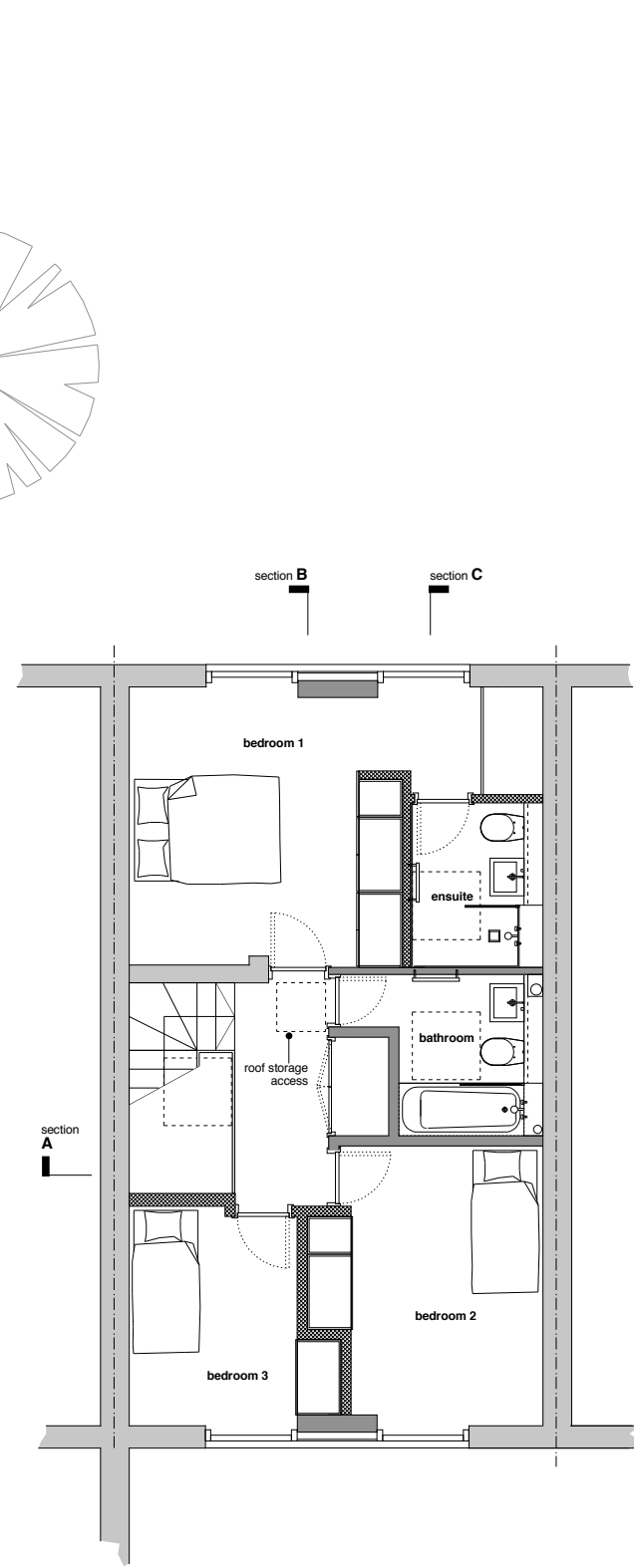

Second Floor
 existing finished floor to ceiling height generally 2600mm

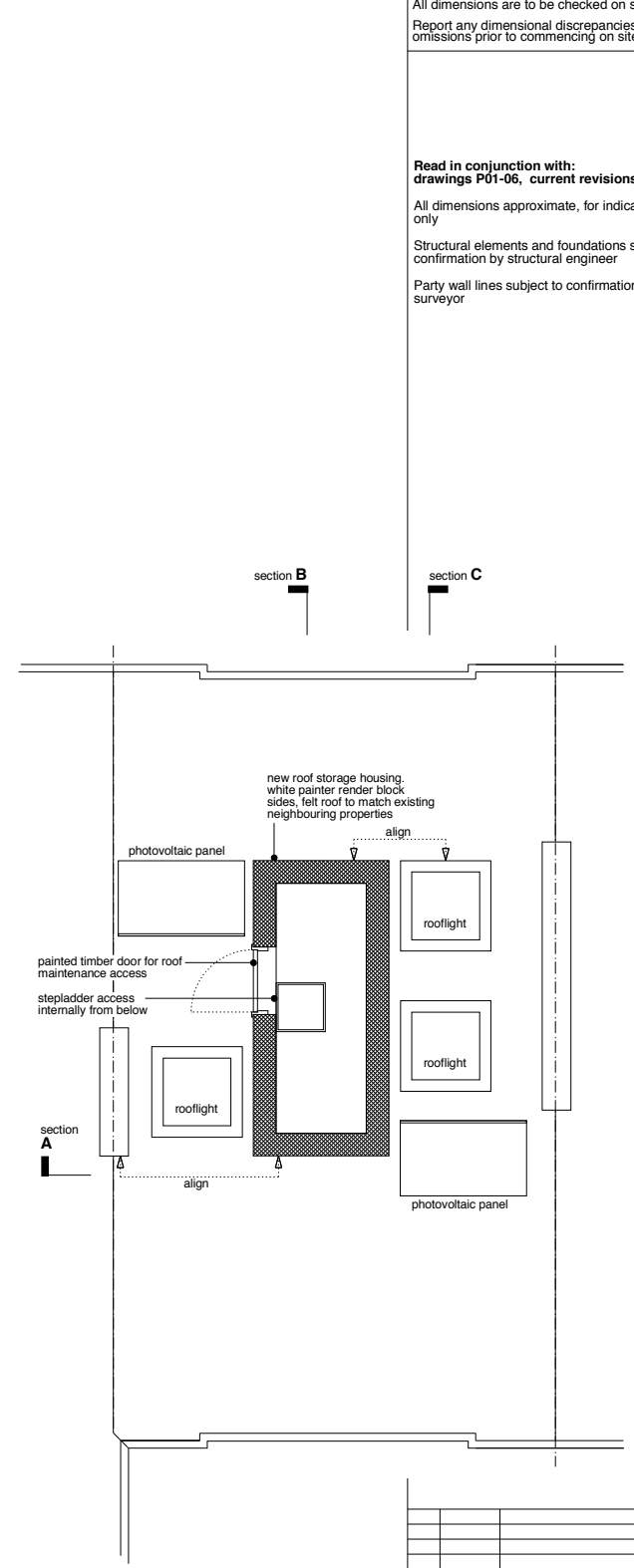

Roof
 not surveyed

Rev	Date	Description

56 Hawtreys Road

Project 56 Hawtreys Road, NW3 3SS
 Drawing Number **P04** Revision -
 Drawing Title **General Arrangement Proposed GA Plans**
 Scale 1:50 @ A1, 1:100 @ A3
 Date 24 12 2014
 Status **PLANNING**

Anna Williamson ARCHITECTS
 90 Hawtreys Road London NW3 3SS UK
 t 020 7586 0475 m 07967 738 992
 e studio@annawilliamsonarchitects.co.uk