

**Site Location Plan 1:1250**

56 Hawtre Road outlined in red

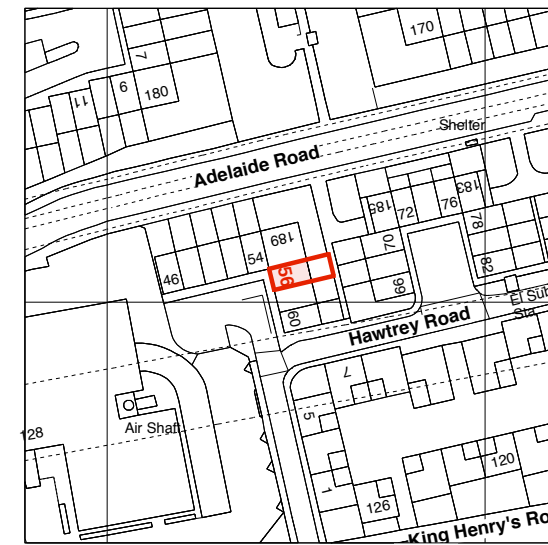

This drawing is copyright of Anna Williamson Architects  
Do not scale dimensions from this drawing.  
All dimensions are to be checked on site.  
Report any dimensional discrepancies, errors or omissions prior to commencing on site.



**Read in conjunction with:**  
drawings P01-06, current revisions  
All dimensions approximate, for indicative purposes only  
Structural elements and foundations subject to confirmation by structural engineer  
Party wall lines subject to confirmation by party wall surveyor

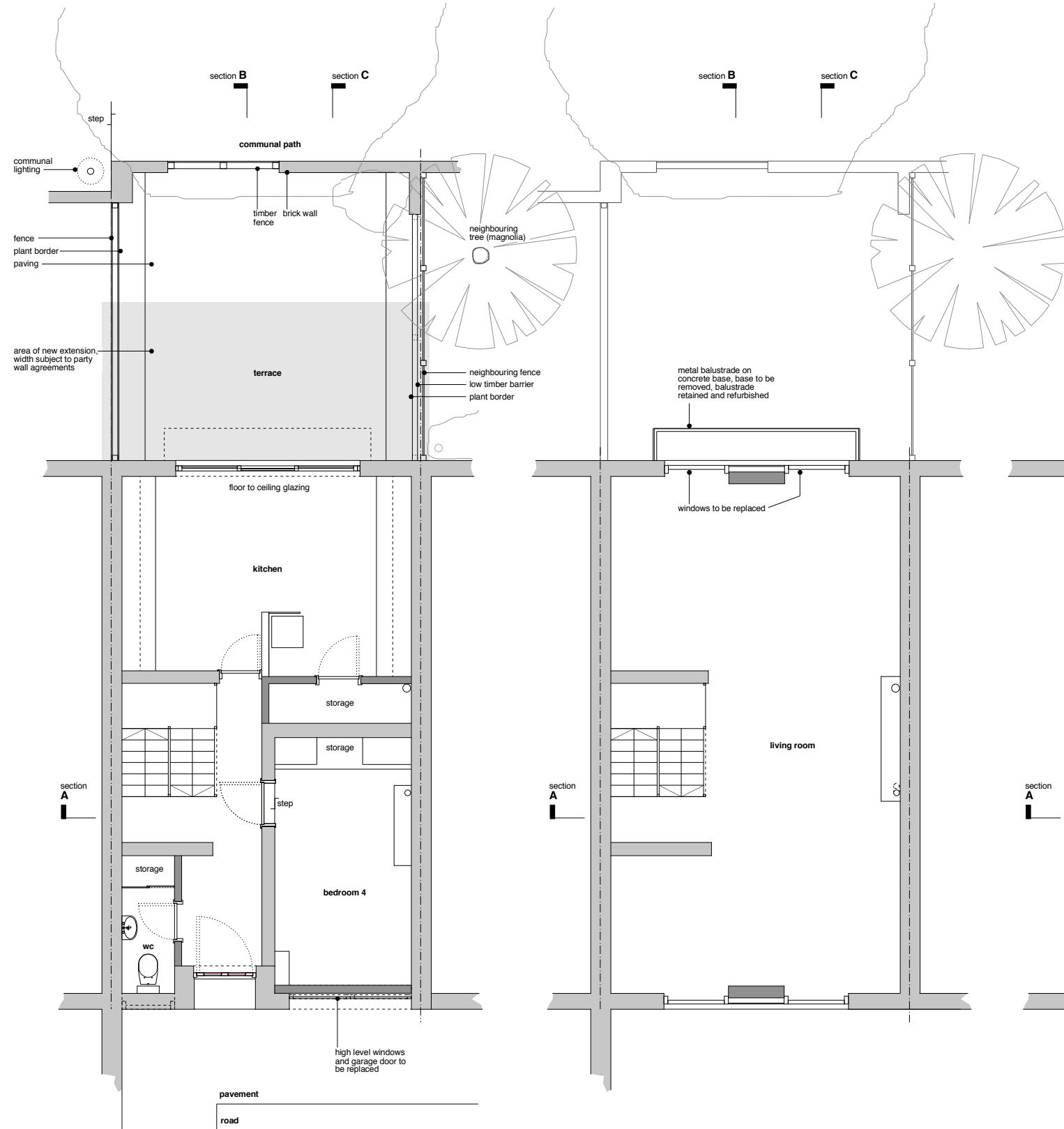

**Ground Floor**  
existing finished floor to ceiling dimension generally 2500mm

**First Floor**  
existing finished floor to ceiling height generally 2480mm

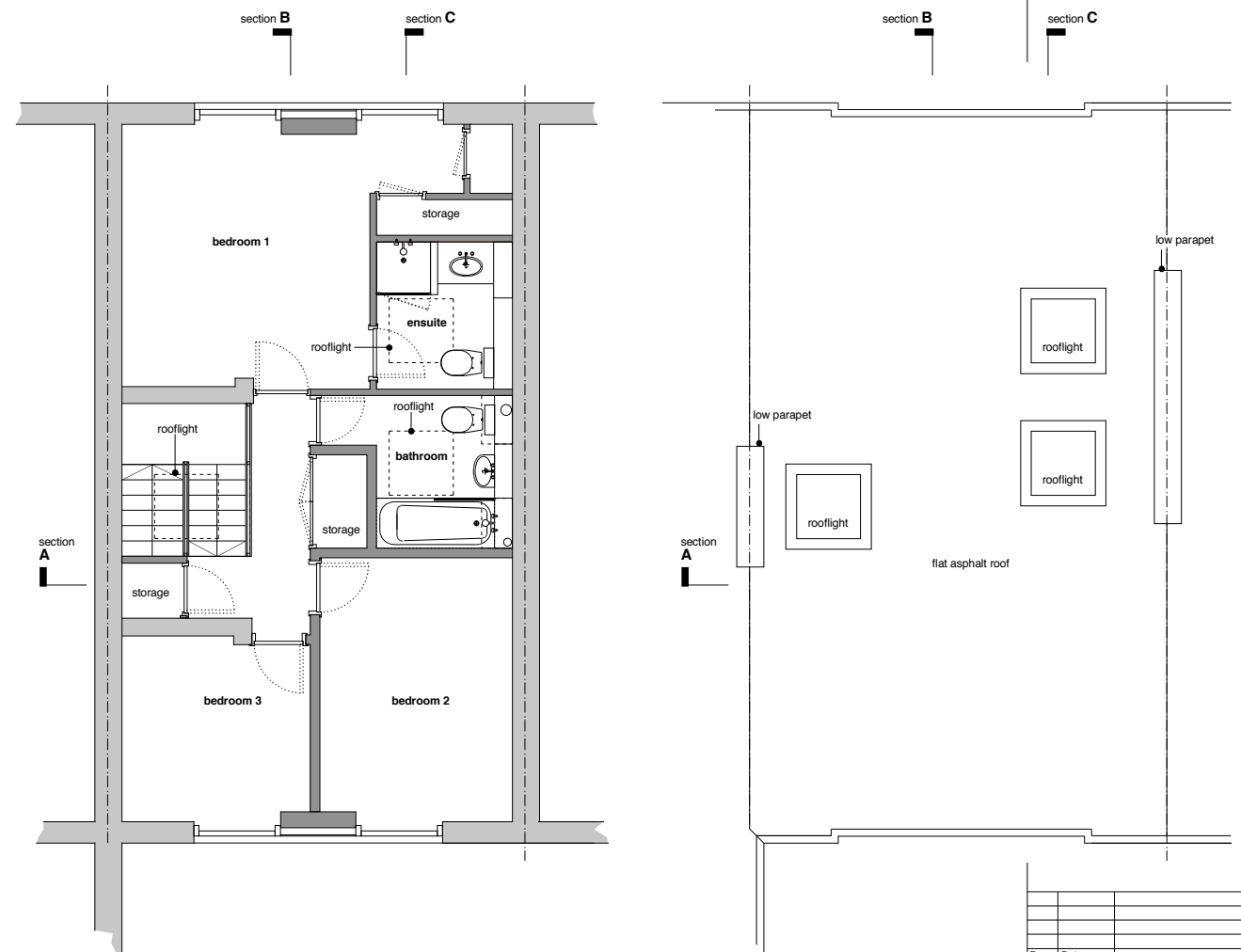

**Second Floor**  
existing finished floor to ceiling height generally 2600mm

**Roof**  
not surveyed, subject to revision

Rev	Date	Description

# 56 Hawtre Road

Project: 56 Hawtre Road, NW3 3SS  
Drawing Number: P01  
Drawing Title: General Arrangement Existing GA Plans  
Scale: 1:50 @ A1, 1:100 @ A3  
Date: 24 12 2014  
Status: **PLANNING**

**Anna Williamson ARCHITECTS**  
90 Hawtre Road London NW3 3SS UK  
t 020 7586 0475 m 07967 738 992  
e studio@annawilliamsonarchitects.co.uk