

ALL NEW SLATE ROOF TILES TO BE WELSH SLATE HEATHER BLUE.500MM X 300MM CELTIC GRADE X 9MM

ALL EXISTING LEADWORK TO BE REPLACED WITH NEW.

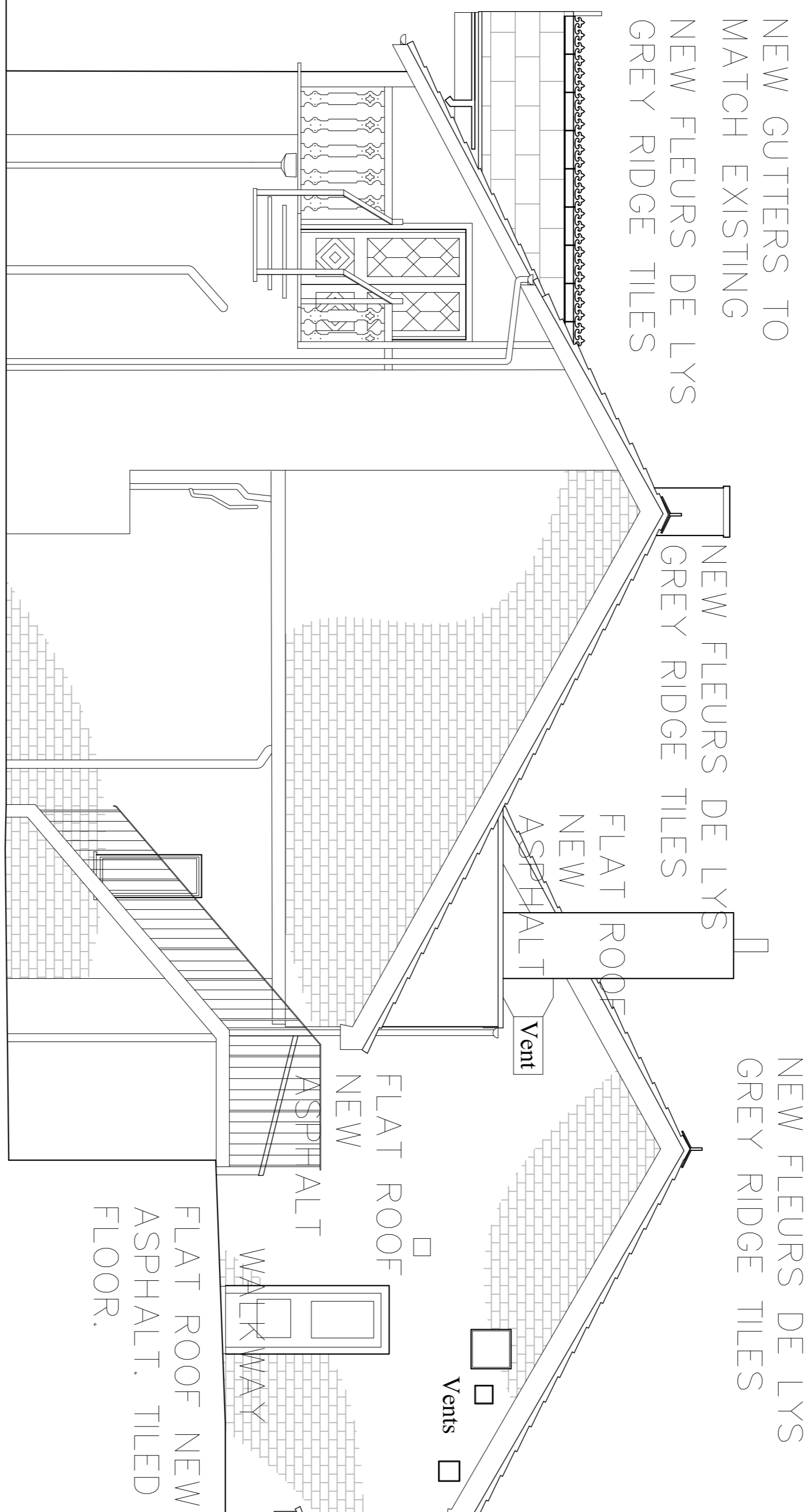

NEW FLEURS DE LYS GREY RIDGE TILES

NEW CASEMENT
TIMBER PAINTED
WINDOW TO MATCH
EXISTING
NEW FLEURS DE LYS
GREY RIDGE TILES

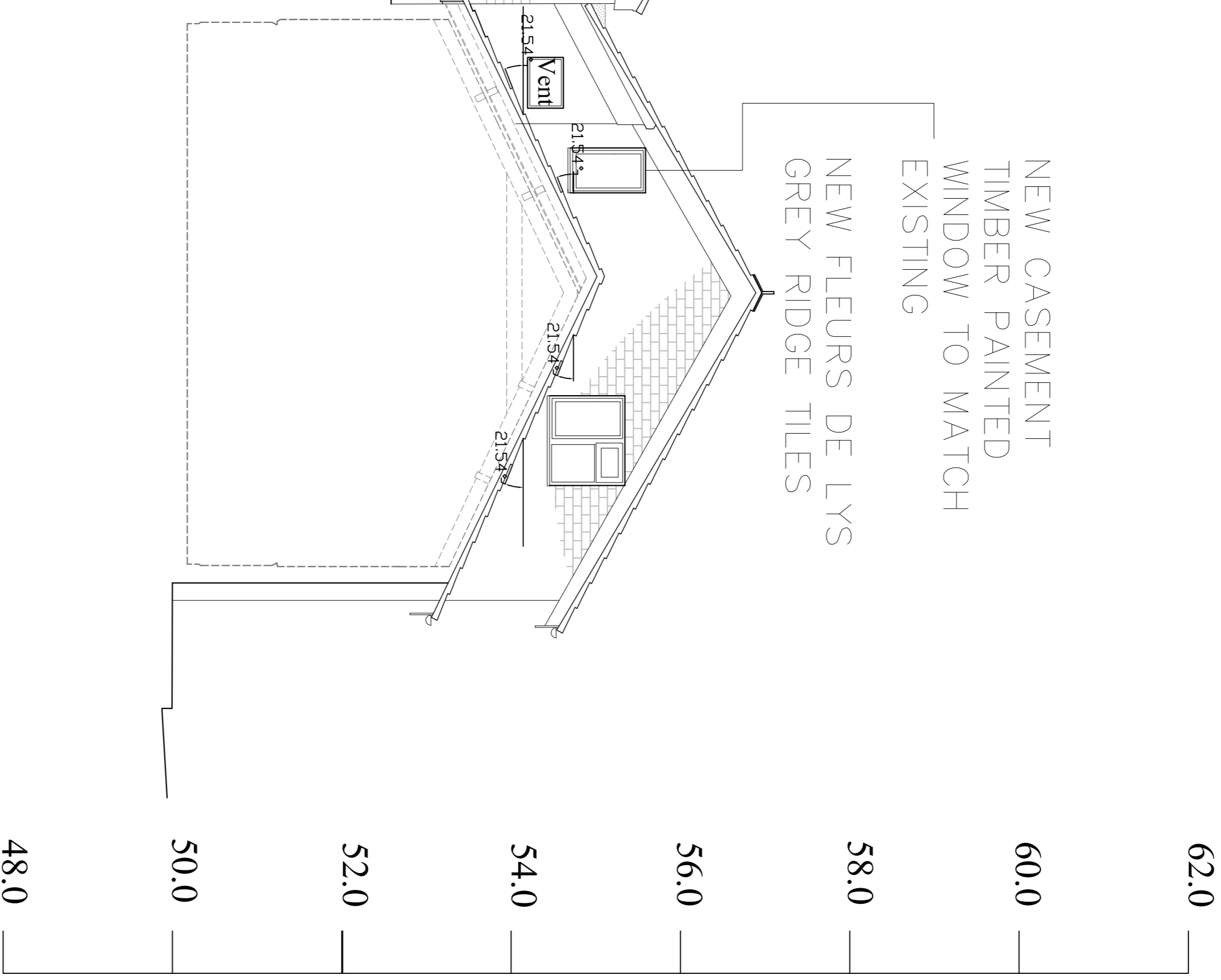

NEW STANDARD GREY RIDGE TILES. RIDGE TO BE RAISED TO SINGLE STOREY ROOF TO ACCOMMODATE NEW SLATE ROOF TILES.

SE end elevation

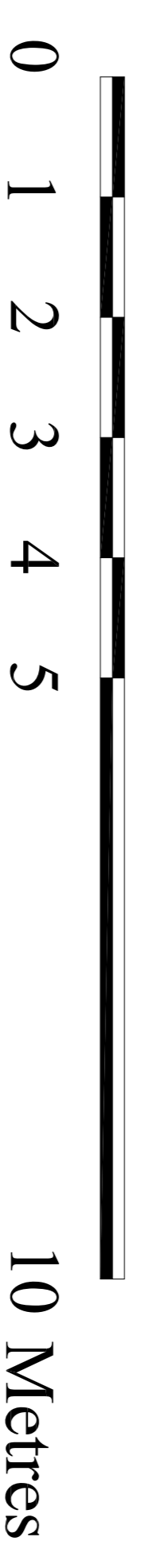
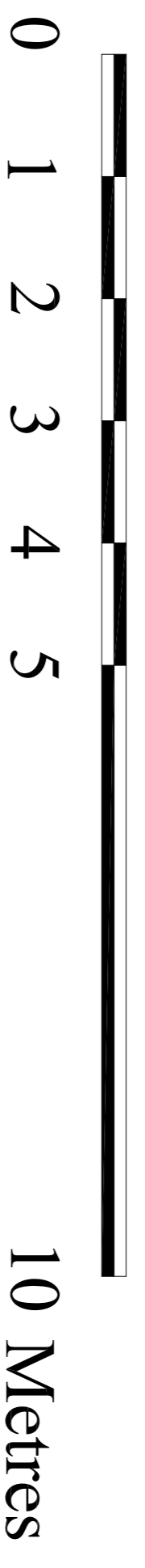

South-east elevation/section

Notes:		North		Client		Project		<p>ARCHITECTS DEPARTMENT THE OLD BREWERY TADCASTER LS24 9SB TEL:01937 832225 FAX:01937 839229</p>	
<p>This drawing is the property of SAMUEL SMITH. Copyright is reserved and this drawing is not to be reproduced, stored in a retrieval system or transmitted in any form or by any means, without the prior consent in writing of SAMUEL SMITH. This drawing is not to be scaled for the purposes of setting-out. Dimensions to be checked on site and verified prior to commencing.</p>		<p>Project No.</p>		<p>Scale</p> <p>1:50 @ A1</p>		<p>Client</p> <p>THE OLDE SWISS COTTAGE, 98 FINCHLEY ROAD, ST JOHN'S WOOD, LONDON, NW3 5EL.</p>			
		Date		Checked by		Drawing Title			
		MARCH 2012				PROPOSED SOUTH EAST AND SE END ELEVATION			