

All rights for the drawings designs and details as shown are reserved to David Sparrow Architects. No use is to be made of these or any other drawings designs or details reproduced copied or exploited in any way without the express written permission of Robert Hutson Architects Ltd.

This drawing is not to be scaled. All dimensions are to be checked and verified on site. All errors and discrepancies are to be reported to David Sparrow Architects.

Position of structural elements for guidance only; exact location and sizes to be verified in field.

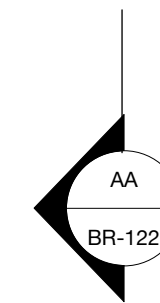
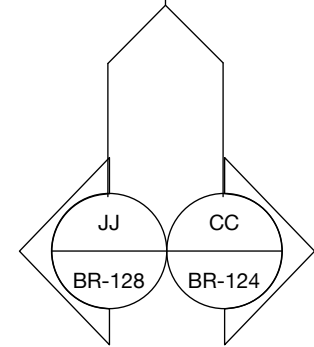
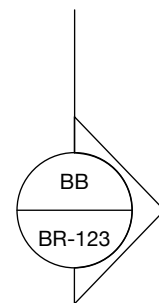
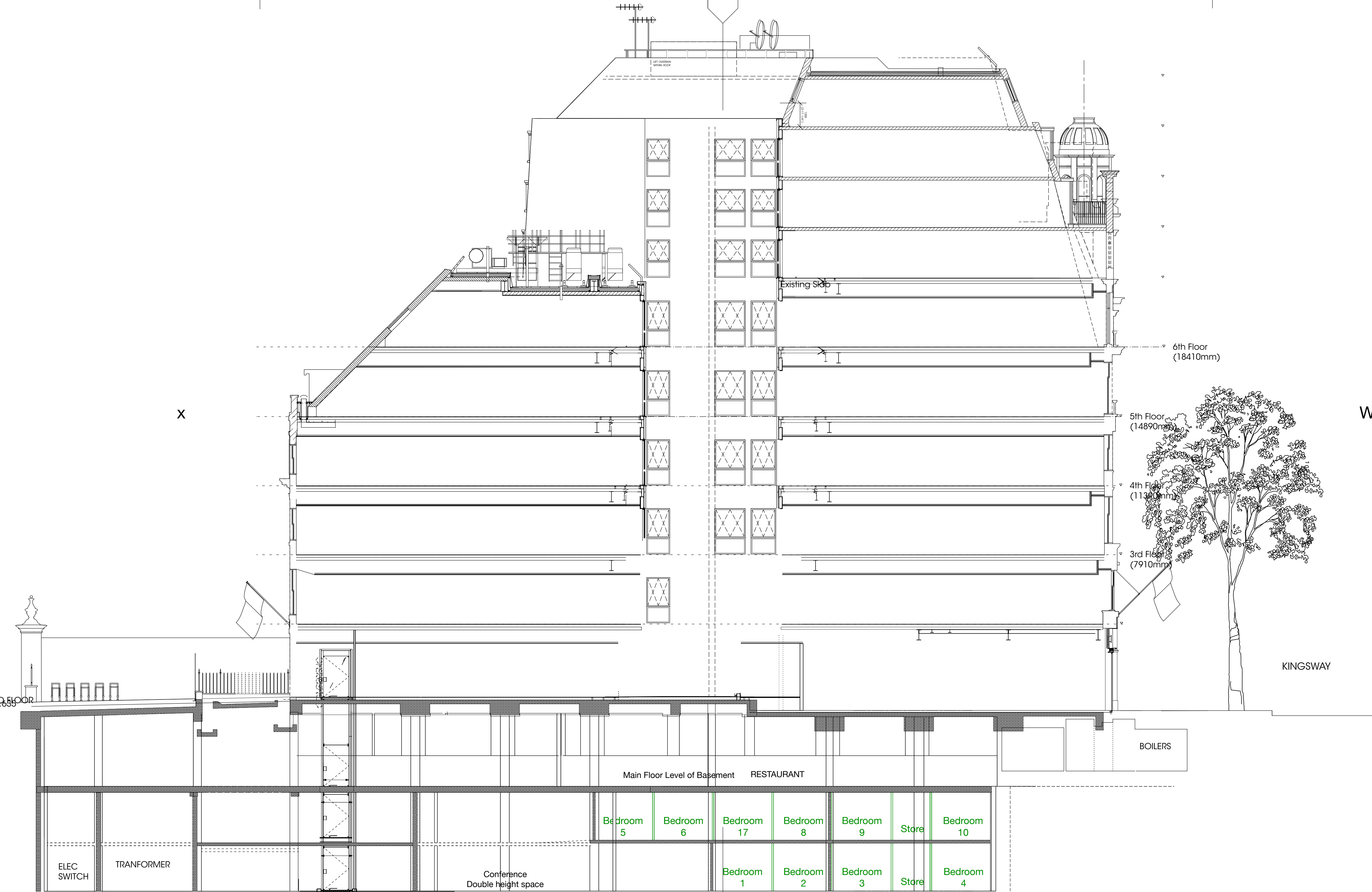
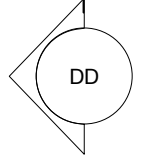

1 Section C - Proposed
1:100 @ A1

Revisions
Client Kingsway LIF Holdings Ltd.
Project Club Quarters Lincoln's Inn Fields/Kingsway
Drawing

Proposed Section D - East/West Looking
South

Scale 1:100 @ A1
Drawing number 15001-GA-030

DAVID
SPARROW
CHARTERED
ARCHITECT
Athelstan, Long Lane
Heronsgate
Rickmansworth
Hertfordshire WD3 5BT
T 07739177025
daveonthecloud
@icloud.com