

KILBURN VALE

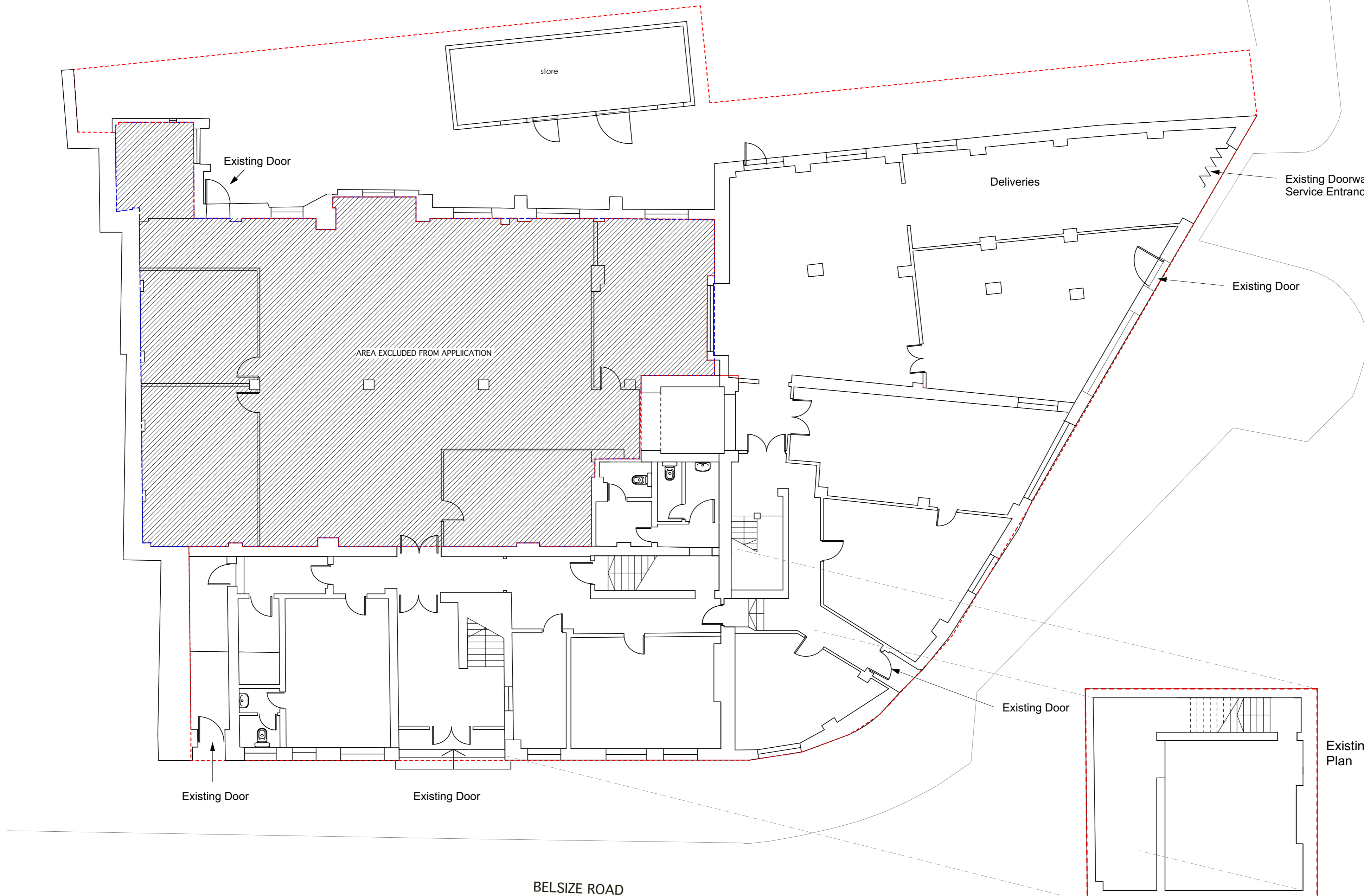

Existing Ground Floor Plan

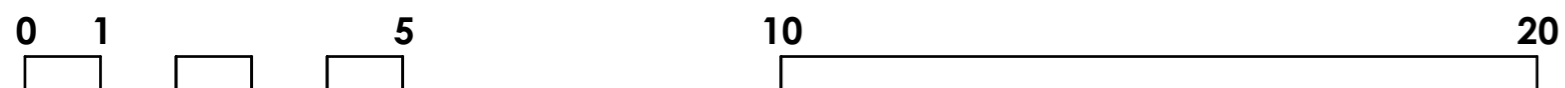

Rev D - 16/12/14 - Application site line amended
 Rev C - 11/03/14 - Existing service door updated
 Rev B - 27/02/14 - Existing entrances / doors confirmed
 Rev A - 08/10/13 - Application site line amended



PLANNING ISSUE

 <small>Alan Power Architects Ltd 13 Needham Road London, W11 2RP Tel: 020 7229 9375 Fax: 020 7221 4172</small>	DRAWING Existing Ground Floor Plan	DRAWING N° 544 - 02
	PROJECT 254-256 BELSIZE RD LONDON NW6 4BT	Rev. D
	CLIENT EMPIRE COMMUNICATIONS LTD	Scale 1:100 @ A2
		Date Feb 2015 Drawn NK

A2 1:100 @ A2

DO NOT SCALE FROM THIS DRAWING. ALL DIMENSIONS TO BE CHECKED ON SITE AND DISCREPANCIES REPORTED TO ARCHITECT