

EXISTING 1:100

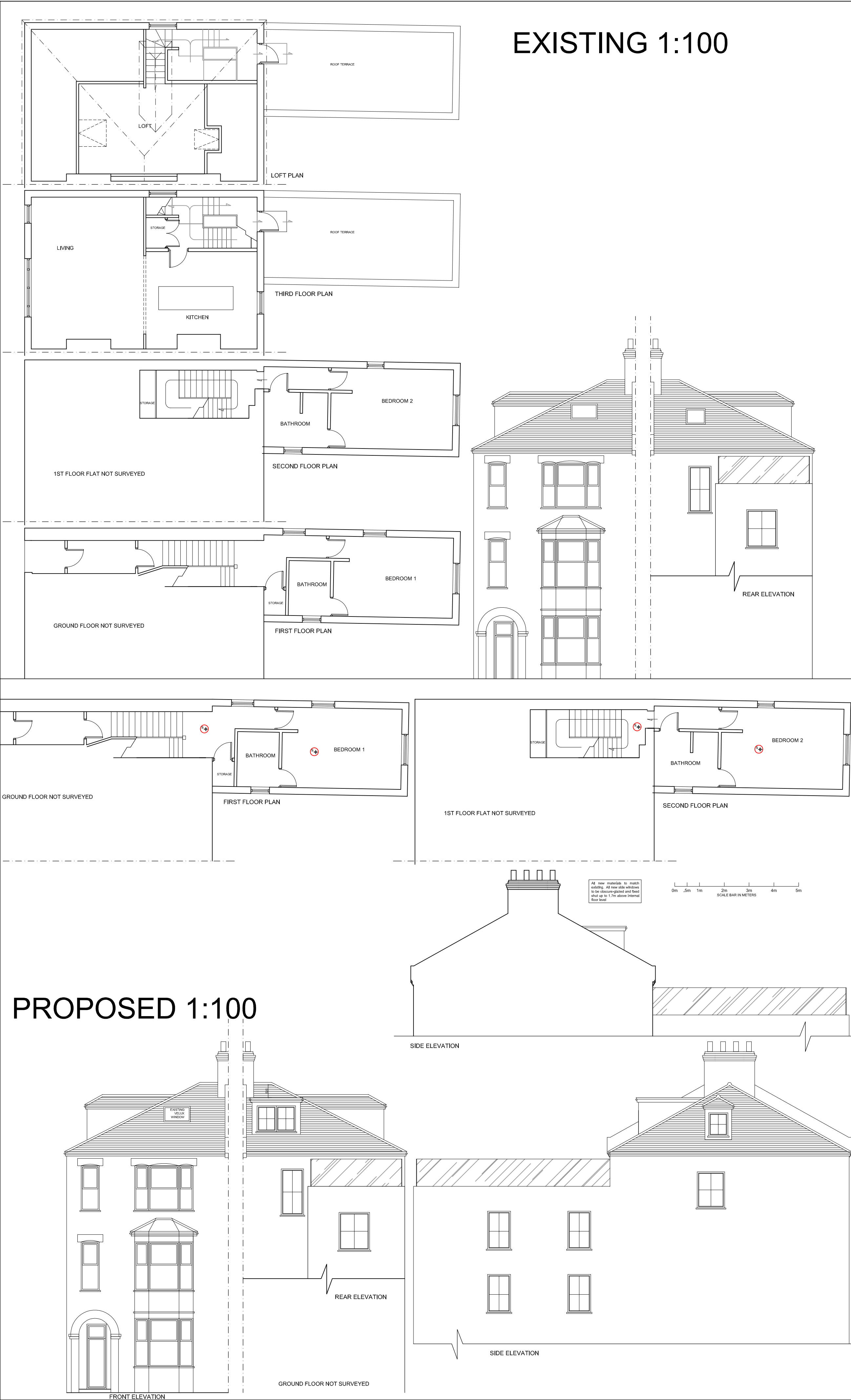

PROPOSED 1:50

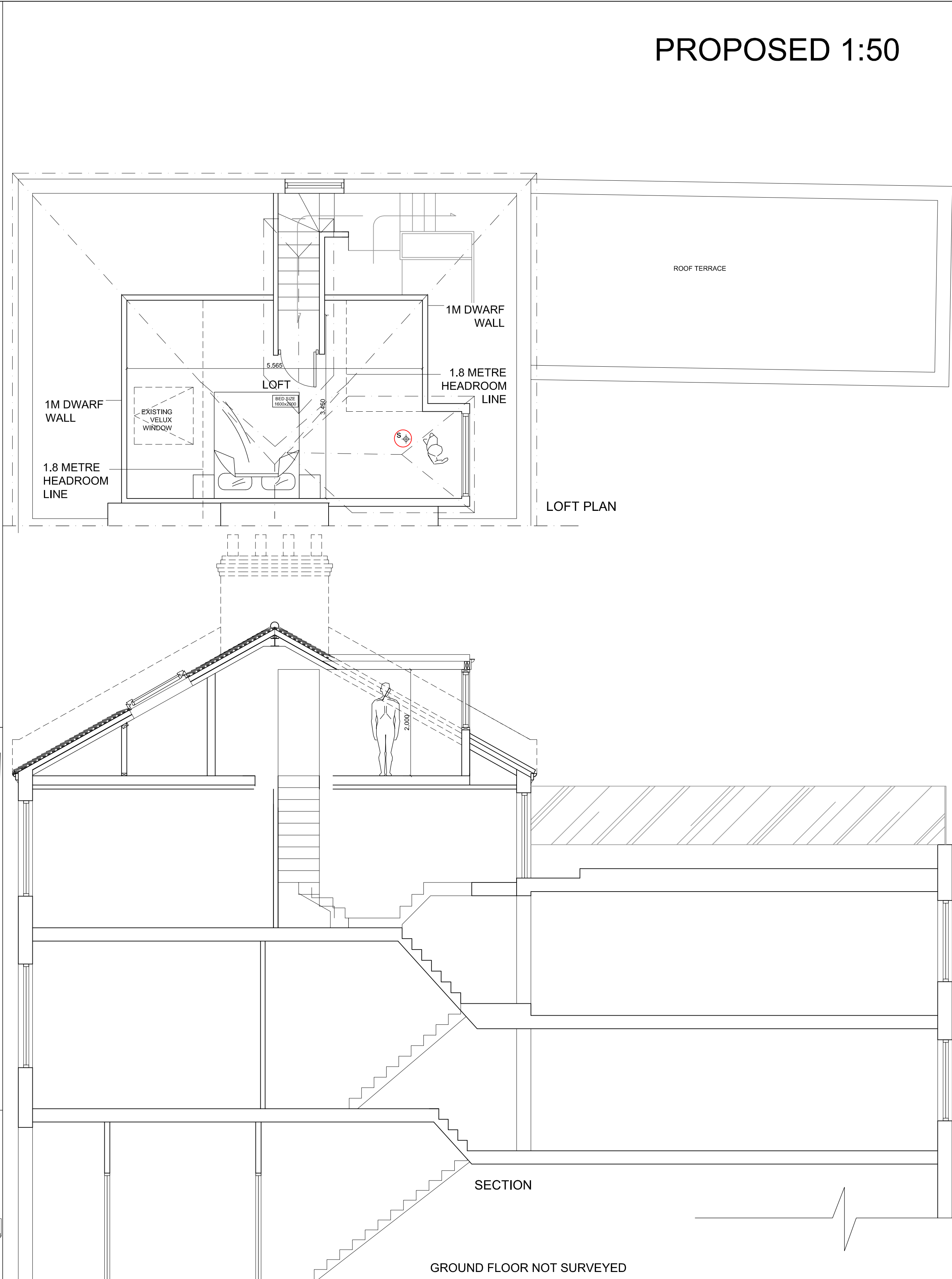

Copyright © Studio 136 Architects Ltd
This drawing which is the property of Studio 136 Architects Ltd is the subject of Intellectual Property Rights including copyright and design right and shall not be reproduced, copied, loaned or submitted to any other party without the written consent of Studio 136 Architects Ltd.

This drawing is not to be scaled. Only figured dimensions to be taken. Any discrepancies to be reported to the Studio 136 Architects prior to setting out or ordering of any materials

STUDIO 136
ARCHITECTS

The Studio, 122 Kenton Road, Harrow, Middlesex HA3 8AL
Tel/Fax 020 8907 7131 E-mail: info@studio136.co.uk
Project

LOFT CONVERSION AT
41 LADY SOMERSET ROAD
LONDON
NW5 1TY

Client
MR AND MRS HARING
41 LADY SOMERSET ROAD
LONDON
NW5 1TY

Drawing Title
EXISTING AND PROPOSED
PLANS, SECTION
AND ELEVATIONS

Scale	Drawn	Checked	Authorised
1:100 1:50@ A1	-	-	-
	MARCH 2015	-	-

Drawing Number	Rev
D_15_ST_41LAD_001	B