

**(Part A) Application for an existing licence to be converted to a premises licence  
under the Licensing Act 2003 and (Part B) application to vary the premises licence  
simultaneously**

**PLEASE READ THE FOLLOWING INSTRUCTIONS FIRST**

Before completing this form please read the guidance notes at the end of the form.  
 If you are completing this form by hand please write legibly in block capitals. In all cases ensure that your answers are inside the boxes and written in black ink. Use additional sheets if necessary.  
 You may wish to keep a copy of the completed form for your records.

**I/We [ ] apply to convert an existing licence to a premises licence under  
Schedule 8 to the Licensing Act 2003 for the premises described in Part A1 below**

**Part A1 – Premises Details**

Postal address of premises or, if none, ordnance survey map reference or description	
BIBENDUM WINE LIMITED 113 REGENT'S PARK ROAD	
Post town	Post code
LONDON	NW1 8UR

Telephone number of premises (if any)

020 7722 5577

Non-domestic rateable value of premises

£ 47,000

**Part A2 - Applicant Details**

Please state the capacity in which you are applying to convert your existing licence  
 Please tick ✓

- |   |                                     |                             |
|---|-------------------------------------|-----------------------------|
| a) An individual or individuals                   | <input type="checkbox"/>            | please complete section (A) |
| b) a person other than an individual              | <input type="checkbox"/>            |                             |
| i. as a limited company                           | <input checked="" type="checkbox"/> | please complete section (B) |
| ii. as a partnership                              | <input type="checkbox"/>            | please complete section (B) |
| iii. as an unincorporated association or          | <input type="checkbox"/>            | please complete section (B) |
| iv. other (for example a statutory corporation)   | <input type="checkbox"/>            | please complete section (B) |
| c) a recognised club                              | <input type="checkbox"/>            | please complete section (B) |
| d) a charity                                      | <input type="checkbox"/>            | please complete section (B) |
| e) the proprietor of an educational establishment | <input type="checkbox"/>            | please complete section (B) |
| f) a health service body                          | <input type="checkbox"/>            | please complete section (B) |

(B) OTHER APPLICANTS

Please provide name and registered address of applicant in full. Where appropriate please give any registered number. In case of a partnership or other joint nature (other than a body corporate), please give the name and address of each party concerned.

Name	BIBENDUM WINE LTD
Address	113 REGENT'S PARK ROAD LONDON NW1 8UR
Registered number (where applicable)	2218928
Description of applicant (for example, partnership, company, unincorporated association etc.)	
Telephone number (if any)	020 7722 5577
E-mail address (optional)	

### Part A3 - Operating Schedule

If 5,000 or more people attend the premises at any one time, please state the number

General description of premises (please read guidance note 1)

OFFICES.

NO FACILITIES FOR TAKING CASH.

ORDERS TAKEN ONLY

WINE DISTRIBUTED FROM BONDED  
WAREHOUSE.

VERY OCCASIONALLY WINE DELIVERED &  
COLLECTED FROM PREMISES

Please tick Y Yes

What existing licensable activities are authorised by your existing licence(s)?

#### Provision of regulated entertainment

- |   |                          |
|---|--------------------------|
| a) plays  | <input type="checkbox"/> |
| b) films  | <input type="checkbox"/> |
| c) indoor sporting events   | <input type="checkbox"/> |
| d) boxing or wrestling entertainment  | <input type="checkbox"/> |
| e) live music   | <input type="checkbox"/> |
| f) recorded music   | <input type="checkbox"/> |
| g) performances of dance  | <input type="checkbox"/> |
| h) anything of a similar description to that falling within (e), (f) or (g) | <input type="checkbox"/> |

#### Provision of entertainment facilities for:

- |   |                          |
|---|--------------------------|
| i) making music   | <input type="checkbox"/> |
| j) dancing  | <input type="checkbox"/> |
| k) entertainment of a similar description to that falling within (i) or (j) | <input type="checkbox"/> |

#### Provision of late night refreshment

☐

#### Sale by retail of alcohol

- |                                     |                                     |
|-------------------------------------|-------------------------------------|
| a) for consumption on the premises  | <input type="checkbox"/>            |
| b) for consumption off the premises | <input checked="" type="checkbox"/> |

Please state who you wish to be specified to be the premises supervisor under the new licence

Name DANIEL ALEXANDER JACO

Address 15 HIGH TREES, NIGHTINGALE LANE SW11 6LW

Personal Licence number, if known, TBA.

State any limitations on the hours during which you are permitted by your licence(s) or any additional authorities to conduct licensable activities, including the sale of alcohol.

AS PER ATTACHED LICENCE

Describe the conditions subject to which your existing licence(s) has/have been granted (please read guidance note 2):

a) General – all four licensing objectives (b,c,d,e)

AS PER EXISTING LICENCE

b) The prevention of crime and disorder

AS ABOVE

c) Public safety

AS ABOVE

d) The prevention of public nuisance

AS ABOVE

e) The protection of children from harm

AS ABOVE

- I have made or enclosed payment of the fee
- I have enclosed my existing licence(s) or a certified copy of each licence
- I have enclosed a plan of the premises
- I have sent copies of this application to the chief officer of police (please read guidance note 3)
- I have enclosed the consent form completed by the proposed premises supervisor, if relevant
- I have enclosed the consent of the justices' licence holder to my application, if relevant
- I understand that if I do not comply with the above requirements my application will be rejected

<input checked="" type="checkbox"/>
<input checked="" type="checkbox"/>
<input type="checkbox"/>
<input type="checkbox"/>
<input type="checkbox"/>
<input type="checkbox"/>
<input type="checkbox"/>

IT IS AN OFFENCE, LIABLE ON CONVICTION TO A FINE UP TO LEVEL 5 ON THE STANDARD SCALE, UNDER SECTION 158 OF THE LICENSING ACT 2003 TO MAKE A FALSE STATEMENT IN OR IN CONNECTION WITH THIS APPLICATION

#### Part A4 – Signatures (please read guidance note 4)

Signature of applicant or applicant's solicitor or other duly authorised agent (please read guidance note 5).  
If signing on behalf of the applicant please state in what capacity.

Signature

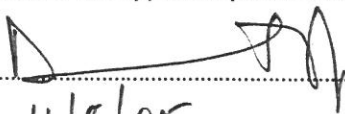

Date

4/8/05

Capacity

Managing Director - Applicant.

For joint applications signature of 2<sup>nd</sup> applicant or 2<sup>nd</sup> applicant's solicitor or other authorised agent (please read guidance note 6). If signing on behalf of the applicant please state in what capacity.

Signature

Date

Capacity

Contact name (where not previously given) and address for correspondence associated with this application (please read guidance note 7)

DIANNE TYLER

BIBENDUM WINE LTD.

113 REGENTS PARK ROAD.

Post town

LONDON

Post code

NW1 6UR

Telephone number

020 7449 4013

E-mail address (optional)

IF YOU WISH TO APPLY SIMULTANEOUSLY FOR A VARIATION OF THE PREMISES LICENCE IF IT IS CONVERTED FROM YOUR EXISTING LICENCE(S) UNDER SECTION 34 OR 37 OF THE LICENSING ACT 2003, NOW COMPLETE PART B OF THIS FORM.

IF YOU DO NOT WISH TO APPLY SIMULTANEOUSLY FOR A VARIATION OF THE PREMISES LICENCE IF IT IS CONVERTED FROM YOUR EXISTING LICENCE(S), YOU SHOULD LEAVE PART B BLANK.

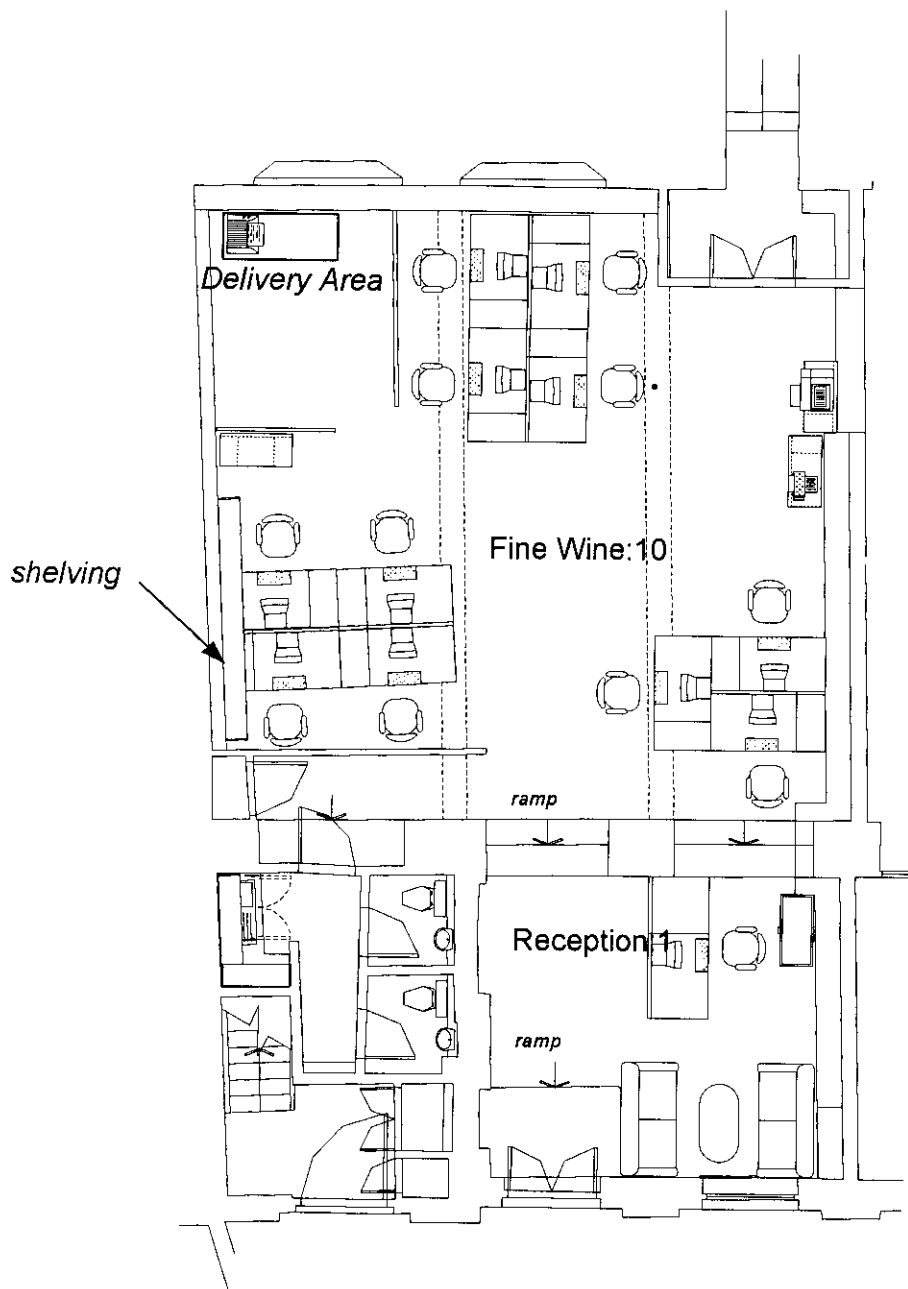

ROBIN DUNIPACE & ASSOCIATES  
 Bibendum Wine Ltd  
 109/111 RPR Temporary Accommodation  
 Office Layouts (3)  
 Suite 2 (109aRPR)  
 RS: 01/02/05

SUITE 2 CAPACITY:  
 STAFF DESKS = 12

**FINAL**

**Application to vary a premises licence to specify an individual as designated premises supervisor under the Licensing Act 2003****PLEASE READ THE FOLLOWING INSTRUCTIONS FIRST**

Before completing this form please read the guidance notes at the end of the form. If you are completing this form by hand please write legibly in block capitals. In all cases ensure that your answers are inside the boxes and written in black ink. Use additional sheets if necessary.

You may wish to keep a copy of the completed form for your records.

I / we Bibendum Wine Limited

*(full name(s) of premises licence holder)*

**being the premises licence holder, apply to vary a premises licence to specify the individual named in this application as the premises supervisor under section 37 of the Licensing Act 2003**

**Premises licence number**

PREM-LIC\1426

**Part 1 – Premises details****Postal address of premises or, if none, ordnance survey map reference or description**

113 Regents Park Road  
London NW1 8UR

**Post town**

London

**Post code (if known)**

NW1 8UR

**Telephone number (if any)**

020 7449 4013

**Description of premises** (please read guidance note 1)

Import wines and sell on to external companies, ie wine bars, restaurants etc.

The wines are kept at a bonded warehouse in Purfleet, and not sold from the premises.



## Part 2

**Full name of proposed designated premises supervisor**

Michael Potter Saunders

**Personal licence number of proposed designated premises supervisor and issuing authority of that licence (if any)**

PA0309

**Full name of existing designated premises supervisor (if any)**

Daniel Alexander Jago

**Please tick yes**

I would like this application to have immediate effect under section 38 of the Licensing Act 2003

☐

I have enclosed the premises licence or relevant part of it

☐

(If you have not enclosed the premises licence, or relevant part of it, please give reasons why not)

**Reasons why I have failed to enclose the premises licence or relevant part of it**

Copy applied for from Camden Council

**Please tick yes**

- I have made or enclosed payment of the fee ☐
- I will give a copy of this application to the chief officer of police ☐
- I have enclosed the consent form completed by the proposed premises supervisor ☐
- I have enclosed the premises licence, or relevant part of it or explanation ☐
- I will give a copy of this form to the existing premises supervisor, if any ☐
- I understand that if I do not comply with the above requirements my application will be rejected ☐

**IT IS AN OFFENCE, LIABLE ON CONVICTION TO A FINE UP TO LEVEL 5 ON THE STANDARD SCALE , UNDER SECTION 158 OF THE LICENSING ACT 2003 TO MAKE A FALSE STATEMENT IN OR IN CONNECTION WITH THIS APPLICATION**

**Part 3 – Signatures** (please read guidance note 2)

**Signature of applicant or applicant's solicitor or other duly authorised agent**  
(See guidance note 3). **If signing on behalf of the applicant please state in what capacity.**

Signature .....

Date March 22<sup>nd</sup> 2007 .....

Capacity Office Manager .....

**For joint applicants signature of 2<sup>nd</sup> applicant 2<sup>nd</sup> applicant's solicitor or other authorised agent** (please read guidance note 4). **If signing on behalf of the applicant please state in what capacity.**

Signature .....

Date .....

Capacity .....

**Contact name (where not previously given) and postal address for correspondence associated with this application** (please read guidance note 5)

Dianne Tyler  
Bibendum Wine Limited  
113 Regents Park Road  
London

**Post town**

London

**Post Code**

NW1 8UR

**Telephone number (if any)** 020 7449 4013

**If you would prefer us to correspond with you by e-mail your e-mail address (optional)** Yes

**Guidance notes**

1. Describe the premises. For example the type of premises it is.
2. The application form must be signed.
3. An applicant's agent (for example solicitor) may sign the form on their behalf provided that they have actual authority to do so.
4. Where there is more than one applicant, both applicants or their respective agents must sign the application form.
5. This is the address which we shall use to correspond with you about this application.

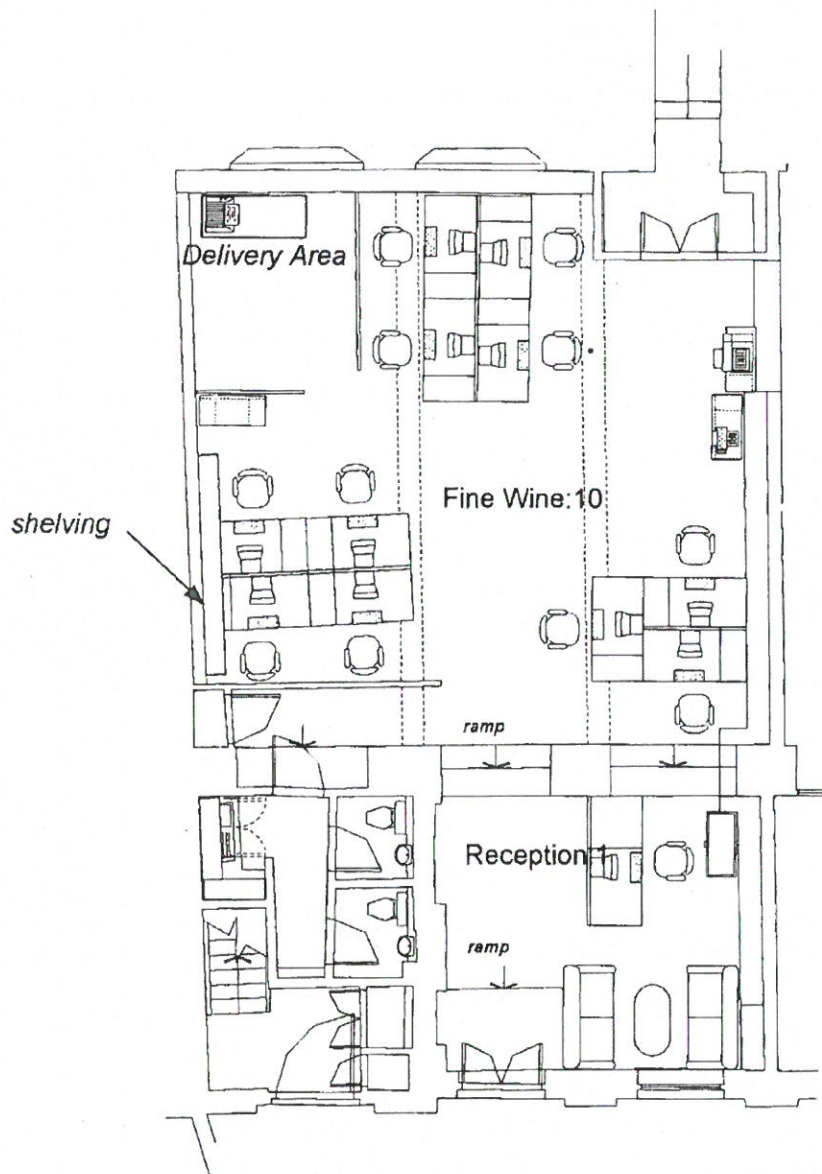

ROBIN DUNIPACE & ASSOCIATES  
 Bibendum Wine Ltd  
 109/111 RPR Temporary Accommodation  
 Office Layouts (3)  
 Suite 2 (109aRPR)  
 RS: 01/02/05

SUITE 2 CAPACITY:  
 STAFF DESKS = 12

FINAL

**London Borough of Camden**

**Application for a minor variation to a premises licence ~~or club premises certificate~~ under the Licensing Act 2003**

PLEASE READ THE FOLLOWING INSTRUCTIONS FIRST

Before completing this form please read the Guidance Notes at the end of the form, especially Note 1. If you are completing this form by hand please write legibly in block capitals. In all cases ensure that your answers are inside the boxes and in black ink. Use additional sheets if necessary. Once completed please send your application to the relevant licensing authority. You may wish to keep a copy of the completed form for your records.

Bibendum Wine Limited

(Insert name(s) of applicant)

being the premises licence holder(s) / ~~club holding a club premises certificate~~, apply to vary a premises licence under section 41A / ~~club premises certificate under section 86A~~ of the Licensing Act 2003 for the premises described in Part 1 below.

**Part 1 – Premises details**

<b>Postal address of premises</b> (or, if none, ordnance survey map reference, or description) Bibendum Wine Limited 113 Regents Park Road	
Post town London	Post Code NW1 8UR

**Telephone number at premises (if any)**

0207 722 5577

**Premises licence number/~~club premises certificate number~~**

PREM-LIC/1426

**Brief description of premises** (Please see Guidance Note 2)  
Ground floor licensed area.

## Part 2 – Applicant Details

I am/ we are the premises licence holder/~~club premises certificate holder~~  
Contact phone number in working hours (if any)

Please tick ☒

### Applicant Postal address IF DIFFERENT FROM PREMISES ADDRESS

N/A

Post town

Postcode

Please provide email address if you would prefer us to contact you by email (optional)

## Part 3 – Proposed variation(s)

Do you want the proposed variation to have effect as soon as possible?

Please tick ☒ yes

Day      Month      Year

If not, from what date do you want the variation to take effect?

Please describe the proposed variation(s) in detail in the box below and explain why you consider that they could not have an adverse effect on the promotion of any of the licensing objectives (See Guidance Note 1). This should include whether new or increased levels of licensable activities will be taking place indoors or outdoors (indoors may include a tent):

Details of proposed variations (Please see Guidance Note 3)

To vary the layout of the ground floor of the premises in accordance with the proposed plans supplied in support of this applicant by the applicant. All licensable activities and conditions to remain as existing.

#### Part 4 – Operating Schedule

Please tick those parts of the Operating Schedule which would be subject to change if this application to vary were successful.

##### Provision of regulated entertainment

- |   | <i>Please tick ✓ yes</i> |
|---|--------------------------|
| a. plays  | <input type="checkbox"/> |
| b. films  | <input type="checkbox"/> |
| c. indoor sporting events   | <input type="checkbox"/> |
| d. boxing or wrestling entertainment  | <input type="checkbox"/> |
| e. live music   | <input type="checkbox"/> |
| f. recorded music   | <input type="checkbox"/> |
| g. performances of dance  | <input type="checkbox"/> |
| h. anything of a similar description to that falling within (e), (f) or (g) | <input type="checkbox"/> |

##### Provision of entertainment facilities for

- |   | <i>Please tick ✓ yes</i> |
|---|--------------------------|
| i. making music   | <input type="checkbox"/> |
| j. dancing  | <input type="checkbox"/> |
| k. entertainment of a similar description to that falling within (i) or (j) | <input type="checkbox"/> |

##### Provision of late night refreshment

☐

##### Sale by retail of alcohol

☐

(Note that this can only relate to reducing licensed hours, or moving them without any overall increase between 7am and 11pm)

##### Enclosures

- |  |                                     |
|--|-------------------------------------|
| I have enclosed the premises licence/ <del>club premises certificate</del>                         | <input checked="" type="checkbox"/> |
| I have enclosed the relevant part of the premises licence/ <del>club premises certificate</del>    | <input checked="" type="checkbox"/> |
| I have included a copy of the plan<br>(necessary if the proposed variation will affect the layout) | <input checked="" type="checkbox"/> |

If you have not ticked one of the previous three boxes, please explain why in the box below.

**Reasons why you have failed to enclose the premises licence/~~club premises certificate~~ or relevant parts.**

N/A

##### **Any further information to support your application. (See Guidance Note 4)**

We pre consulted Shelima Ashan on the 23 Feb 2012. The minor alterations to the licensed area does not adversely affect the licensing objectives.

**CHECKLIST:**

Please tick ✓ yes

- I have made or enclosed payment of the fee ☒
- I have enclosed the plan, if appropriate, of the premises in scale (1mm to 100mm), unless otherwise agreed with the licensing authority ☒
- I have enclosed the premises licence/~~club premises certificate~~ or relevant part of it or provided an explanation ☒
- I understand that if I do not comply with the above requirements my application will be rejected. ☒
- I understand that I am required to advertise my application by posting a white notice <sup>a</sup> or on the premises for ten consecutive working days commencing on, and including the day after the day when my application is given to the licensing authority. ☒

IT IS AN OFFENCE, LIABLE ON CONVICTION TO A FINE UP TO LEVEL 5 ON THE STANDARD SCALE UNDER SECTION 158 OF THE LICENSING ACT 2003 TO MAKE A FALSE STATEMENT IN OR IN CONNECTION WITH THIS APPLICATION.

**Part 5 – Signatures and Contact Details**  
(See Guidance Note 5)

**Premises Licence:** <sup>a</sup> nature of applicant (the current premises licence holder) or applicant's solicitor or other duly authorised agent. (See Guidance Note 6) If signing on behalf of the applicant, please state your name and in what capacity you are authorised to sign:

Signature

Date: 23<sup>rd</sup> April 2012

Capacity: We Poppleston Allen – Licensing Solicitors sign on behalf of and have authority to bind the applicant.

Where the premises licence is jointly held, signature of 2<sup>nd</sup> applicant (the current premises licence holder) or 2<sup>nd</sup> applicant's solicitor or other authorised agent (See Guidance Note 7). If signing on behalf of the applicant please state in what capacity.

Signature:

Date:

Capacity: I / We (insert full name and capacity) sign on behalf of and have authority to bind the applicant.

**Where the premises is a club**

I (insert full name) make this application on behalf of the club and have authority to bind the club

Signature:

Date:

Capacity: I / We (insert full name and capacity) sign on behalf of and have authority to bind the applicant.

**Contact name (where not previously given) and address for correspondence associated with this application. (See Guidance Note 8)**

**Steve Burnett**

Poppleston Allen Solicitors

37 Stoney Street

The Lace Market

Post town Nottingham

Post code

Telephone number (if any)

If you would prefer us to correspond with you by email your email address (optional)

### Notes for Guidance

**1. General Note:** The minor variations process can only be used for variations that could have no adverse impact on the promotion of any of the four licensing objectives. (These are: the prevention of crime and disorder; public safety; the prevention of public nuisance; and the protection of children from harm.)

It cannot be used to:

- extend the period for which the licence or certificate has effect;
- transfer the licence or certificate from one premises to another;
- specify, in a premises licence, an individual as the premises supervisor
- add the sale by retail or supply of alcohol as an activity authorised by a licence or certificate;
- authorise the sale by retail or supply of alcohol at any time between 11pm and 7am;
- authorise an increase in the amount of time on any day during which alcohol may be sold by retail or supplied;
- include the alternative licence condition referred to in section 41D(3) in a premises licence.

**2. Description of premises.** For example the type of premises, its general situation and layout and any other information which could be relevant to the licensing objectives. This should include any activities in or associated with the use of the premises which may give rise to concern in respect of children regardless of whether you intend children to have access to the premises, for example (but not exclusively) nudity or semi-nudity, films for restricted age groups, the presence of gaming machines, etc.

**3. Give full details of all the proposed variation(s).** Failure to provide sufficient information may lead to the refusal of your application. Details should include a description of the proposed variation(s) in terms as precise as possible. If you are not precise, the licensing authority may decide that the changes you propose would be potentially broader in scope than you intend and reject your application as not being a 'minor' variation. You should also include a statement about why you consider the variations proposed could not have an impact on the licensing objectives listed in section 4(2) of the Act. You should cover each of the objectives that could possibly apply to your proposal (or if more than one, to each proposal) and say why you think there could be no adverse impact on that objective. Your application will be assisted by including as much information as you can about this. (However, there is a box at the end of the form for 'further information', and this should be used for any relevant background information not directly related to the variation). Relevant information includes:

**a) Variations to licensable activities/licensing hours** (all timings should be given in 24 hour clock (e.g. 16.00). Only give details for the days of the week when you intend the premises to be used for the activity), such as:

- Whether new or increased levels of licensable activities will be taking place indoors or outdoors. Indoors may include a tent;
- Relevant further details, for example whether music will be amplified or unamplified;
- Standard days and timing when the activity will take place, including start and finish times;
- Any seasonal variations in timings, e.g. additional days during the summer;
- Non-standard timings, e.g. where you wish the activity to go on longer on a particular day such as Christmas Eve.

**b) Variations to premises/club layout:** If you are applying for a variation to the layout of your premises, you must include a revised plan. You should be aware that your application is likely to be refused if the proposed variation could:

- increase capacity for drinking on the premises;
- affect access between the public part of the premises and the rest of the premises or the street or public way, e.g. block emergency exits or routes to emergency exits; or
- impede the effective operation of a noise reduction measure.

**c) Revisions, removals and additions of conditions:** The minor variation process may be used to remove conditions which are out of date or invalid and to revise conditions which are unclear (as long as the intention and effect remains the same). It can also be used to add a new condition volunteered by the applicant or mutually agreed between the applicant and a responsible authority, such as the police or the environmental health authority (subject to impact on the licensing objectives).

**d) Variations to opening hours:** Details of any changes to hours when the premises or club is open to the public.



4. Further information: You should use this box to provide any additional evidence to support your claim that the proposed variation is 'minor' and could not have an adverse impact on the promotion of the licensing objectives.

5. Signatures: The application form must be signed.

6. Authorised agent: An applicant's agent (e.g. solicitor) may sign the form on their behalf and, in so doing, will be confirming that they have actual authority to do so.

7. 2<sup>nd</sup> Applicant: Where there is more than one applicant both applicants or their respective agents must sign the application form.

8. This is the address which we shall use to correspond with you about this application. This might not be the same as the address of the premises or applicant, but these addresses must also be provided."

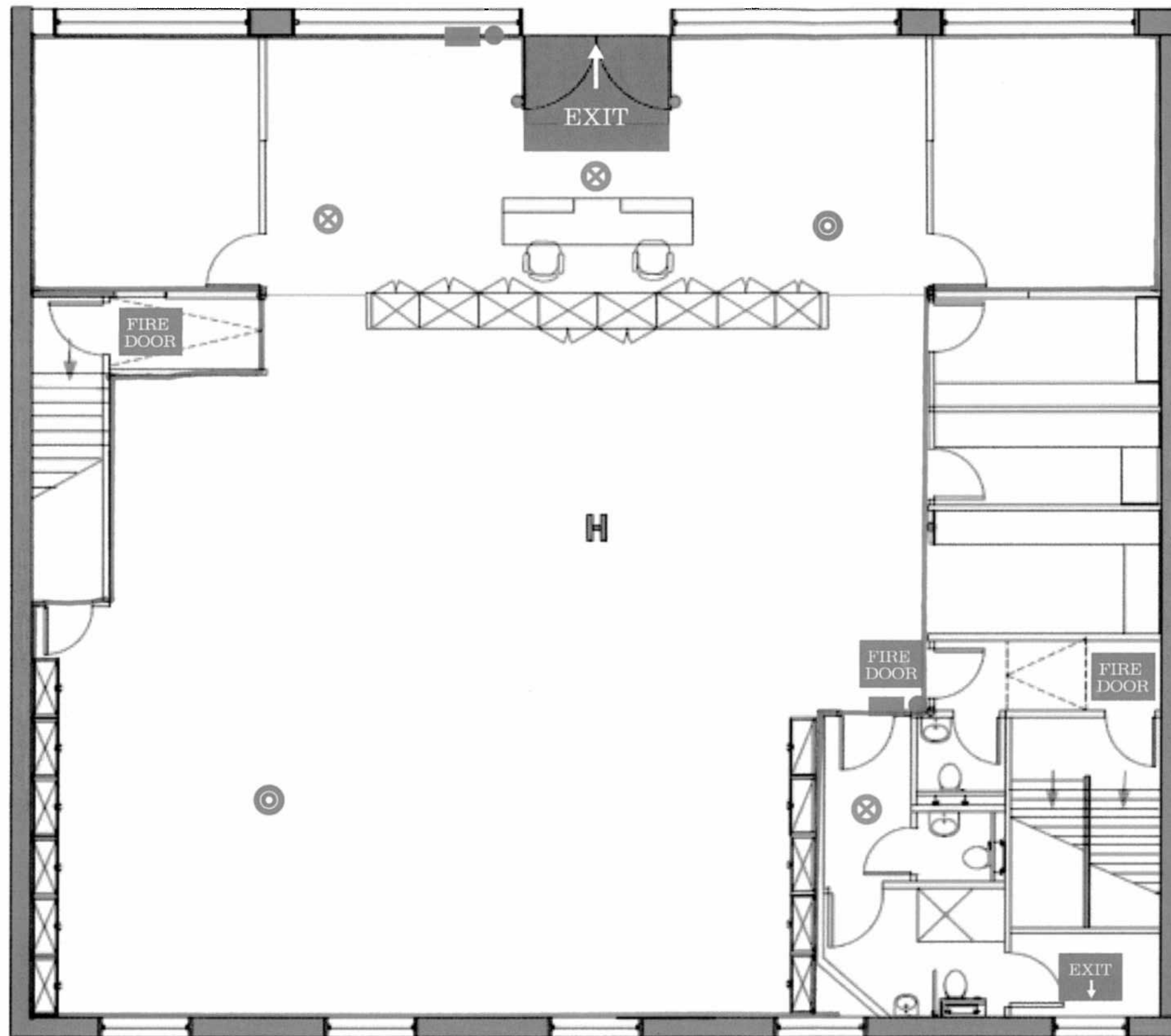

# 113 Regents Park Road Ground Floor

Drawn By: Matt Ellis  
20/04/12

Scale: 1:75@ A3

- ⊗ Sounder & Smoke Detector
- ⊙ Smoke Detector
- Break Glass/Fire Alarm Point
- Exit Sign

— Area to be used for  
licensable Activities.