

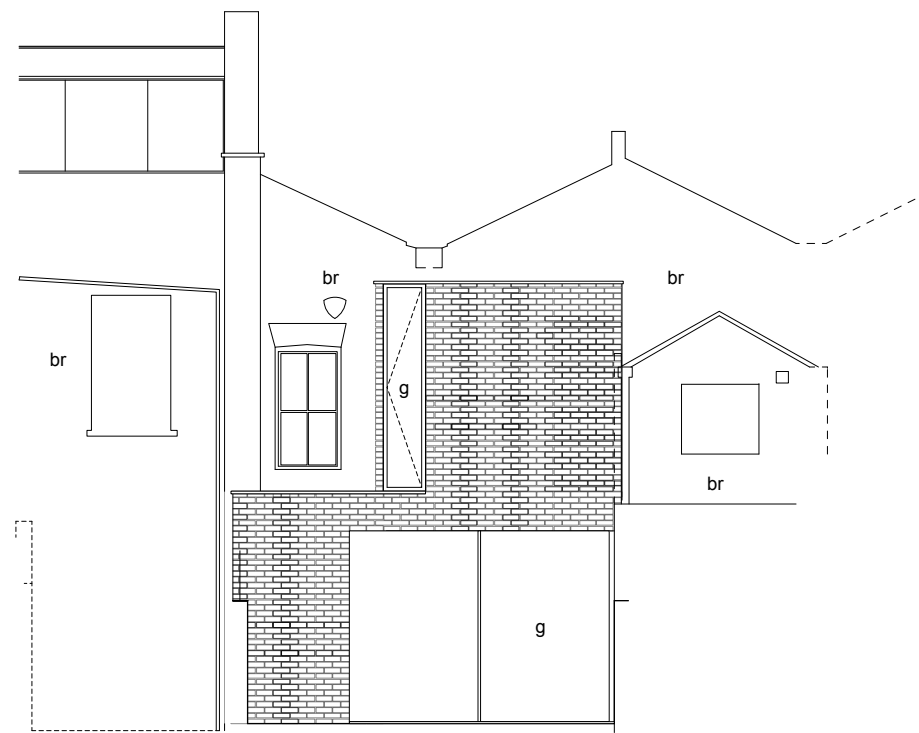

01 | FRONT Elevation - PROPOSED



02 | Rear Elevation - PROPOSED

Notes

Do not scale drawings
 All dimensions to be checked on site, Architect to be advised of any variation between the drawings and site conditions
 Errors to be reported immediately to the Architect
 To be read in conjunction with the specification and all relevant Architects, Services and Structural Engineers Drawings

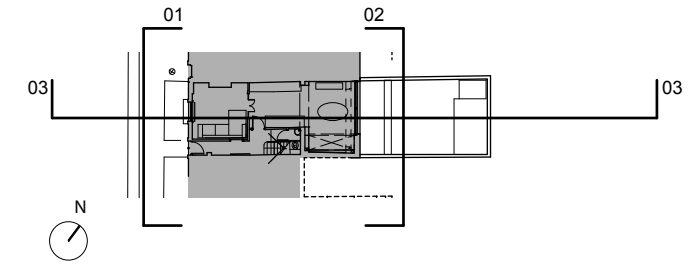
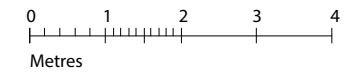

KEY

br brick
 m render
 g glass
 tg translucent glass

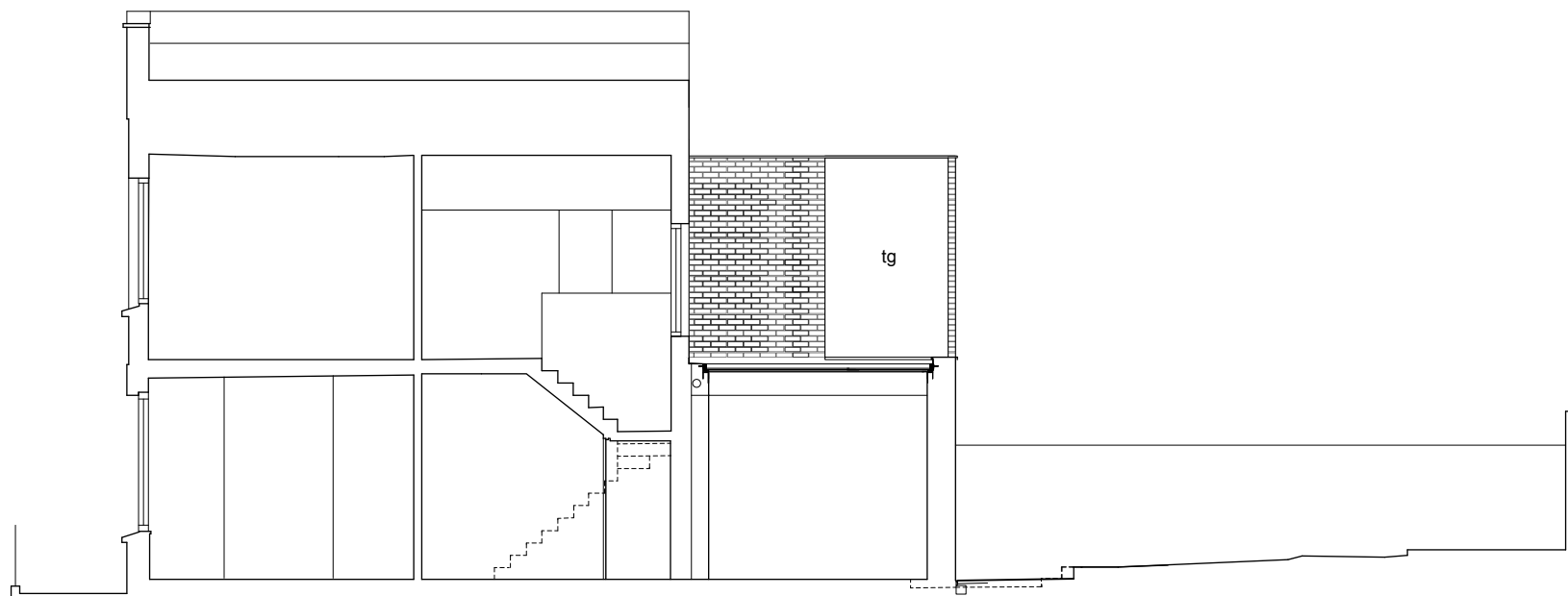

03 | Long Section - PROPOSED

Rev.	Date	Init.	Description
C	08.05.15	AL	first floor window amended, notes added
B	03.04.15	AL	first floor window amended
A	30.03.15	AL	amendments to rear first floor extension

LLOWARCH LLOWARCH 147 O'DONNELL COURT tel: 020 7833 2883
 BRUNSWICK CENTRE WC1N 1NX e-mail: mail@llowarch.co.uk

Project 46 ALMA STREET, NW5 3DH

Client LINDSAY NUTTALL & RYAN GREENWOOD

Drawing Title PROPOSED FRONT & REAR ELEVATION, LONG SECTION

Date	Scale	Status
150302	1 : 50 @ A1	PLANNING
Project reference	Drawing Number	Revision
46_AS	PR_04	C