

EXISTING REAR ELEVATION
(YORK MEWS)

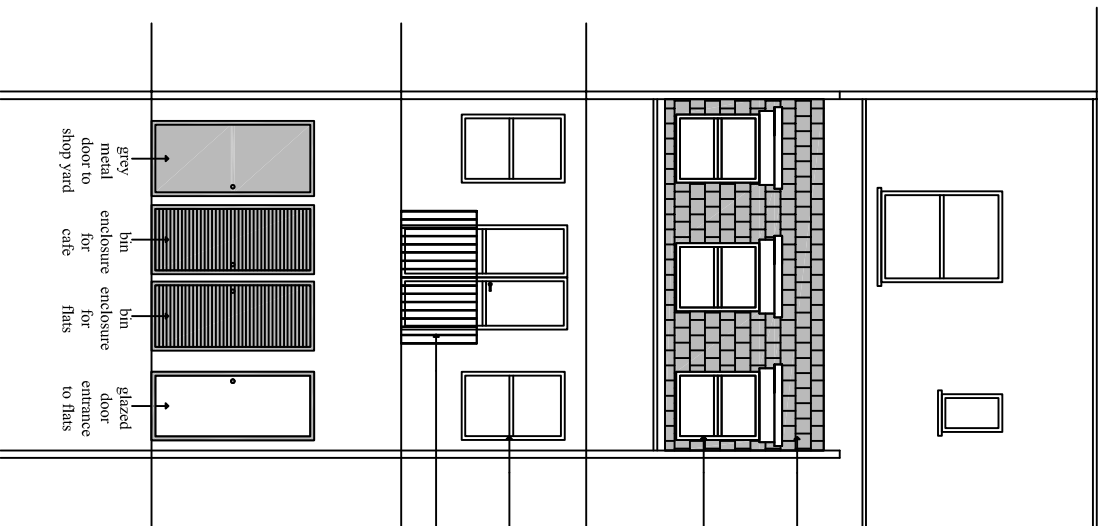

PROPOSED REAR ELEVATION
(YORK MEWS)

height of 6-8
York Mews

slate
mansard
roof

double-glazed
sash windows
to match existing

double-glazed
sash windows
to match existing

wrought iron
Juliet balcony

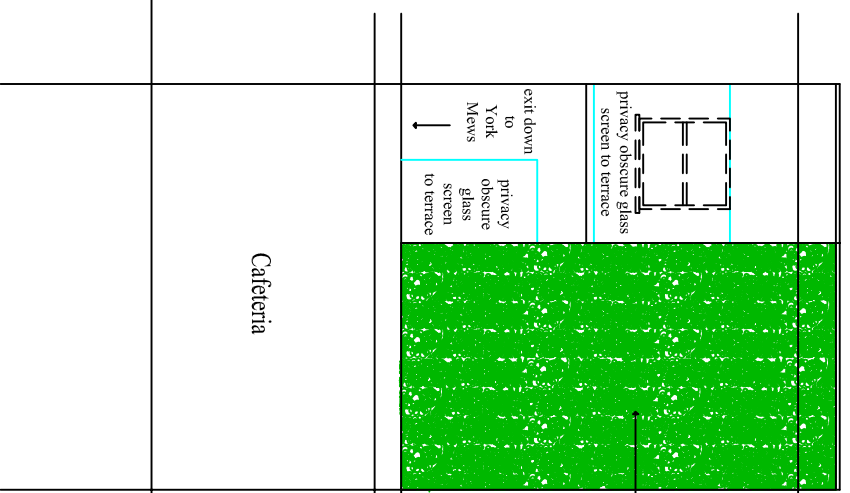

PROPOSED CC ELEVATION
(REAR)

Cafeteria

exit down
to
York
Mews

privacy
obscure
glass
screen
to terrace

privacy
obscure
glass
screen
to terrace

green wall - no windows
therefore no overlooking

<p>DATE 325 Kentish Town Road London, NW5 2TJ</p> <p>Extension to shop, 3 storey rear extension, additional floor at the front to create in total 5 flats: 1x3 beds 3x1 bed</p>	
<p>Agent Ali Musani 1109 Greenford Road Greenford Middlesex UB6 0DP Email: ali@deewood.co.uk Mobile: 07712-563254</p>	
<p>Client Mr Amin Merali</p>	
Drawn	Scale
Ali Musani	1:100 / A3
Drawing Number	Date
5	15/11/2014
Amendment	Notes
	Existing & Proposed Elevations