

Acoustic Rooftop Plant Screen specification
Acoustic rooftop plant screen, comprised of lapped timber fence panels fixed back to a free standing support system design to resist wind loads.

Fence Panel
Pre-fabricated Featheredge Fence Panel, size 1.8 (w) x 1.5m (h)
panels fixed back to timber / metal posts using clip system
<http://www.wickes.co.uk/Wickes-Featheredge-Fence-Panel-1-8mx1-8m-Autumn-Gold/p/209392>

Finish
Stained finish using Sadolin Classic Wood Protection to exterior surface of timber products
Colour: Chicago Grey

Fixing
Fence Panels fixed back to timber posts via proprietary fence clip by fence line.
Supplier: www.thefenceline.co.uk/fenceclip.html

Support System
Big Foot type free standing support system designed by supplier to support screen and resist wind loadings.
System not be fixed to roof so as not to affect existing waterproofing.
supplier: www.bigfootsupport.com

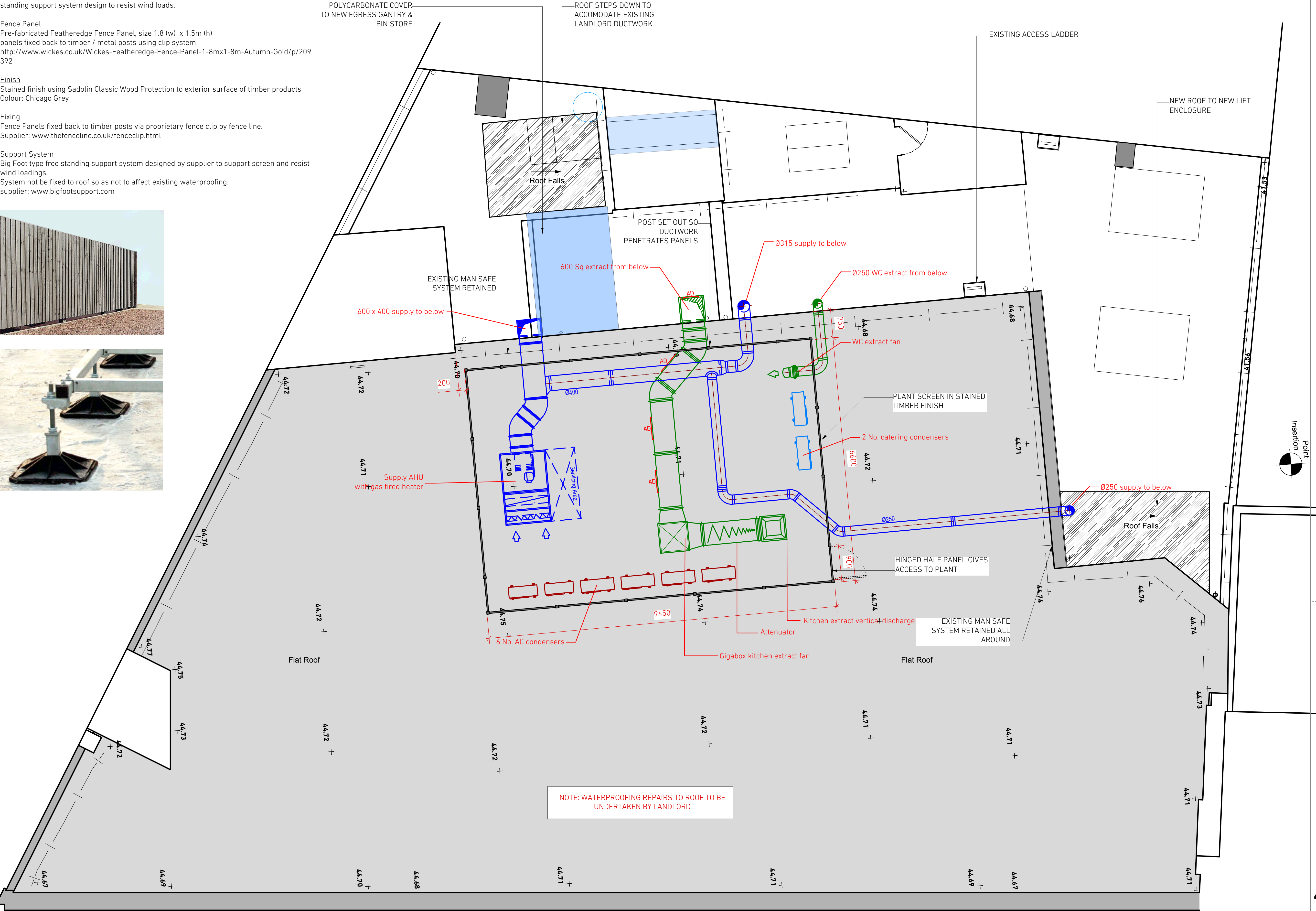
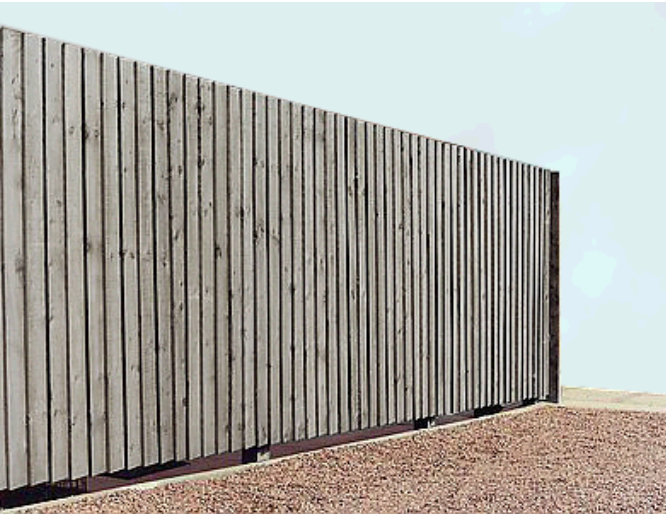

NOTE: WATERPROOFING REPAIRS TO ROOF TO BE UNDERTAKEN BY LANDLORD

1 PROPOSED ROOF PLAN
Scale: 1:50

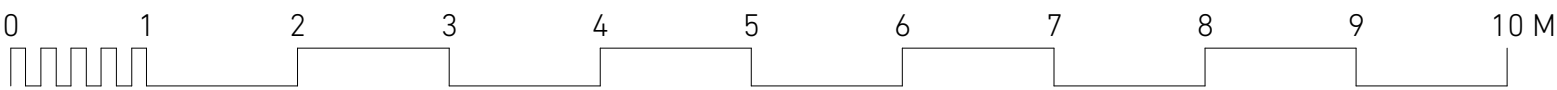

SOFTROOM

Softroom
3 Murphy Street London SE1 7FP
www.softroom.com
softroom@softroom.com
+44 (0) 203 597 6888
Verify all dimensions on site. Do not Scale

REVISION	DATE	NOTES

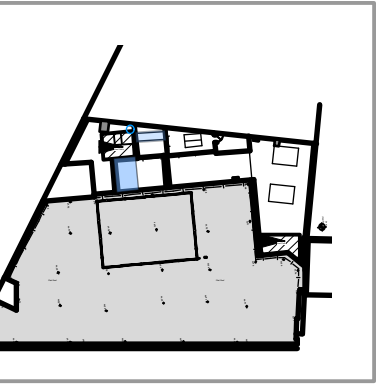

FOR	WAHACA	PROJECT NO.	1405
PROJECT	KENTISH TOWN	STATUS	PLANNING
SCALE	1:50@A1	DATE	03.15
TITLE	PROPOSED ROOF PLAN	DRAWING NO.	P(01)04
REVISION	A		