

SOFTROOM\_

Softroom  
3 Murphy Street London SE1 7FP  
www.softroom.com  
softroom@softroom.com  
+44 (0) 203 597 6888  
Verify all dimensions on site. Do not Scale

General Notes

-----

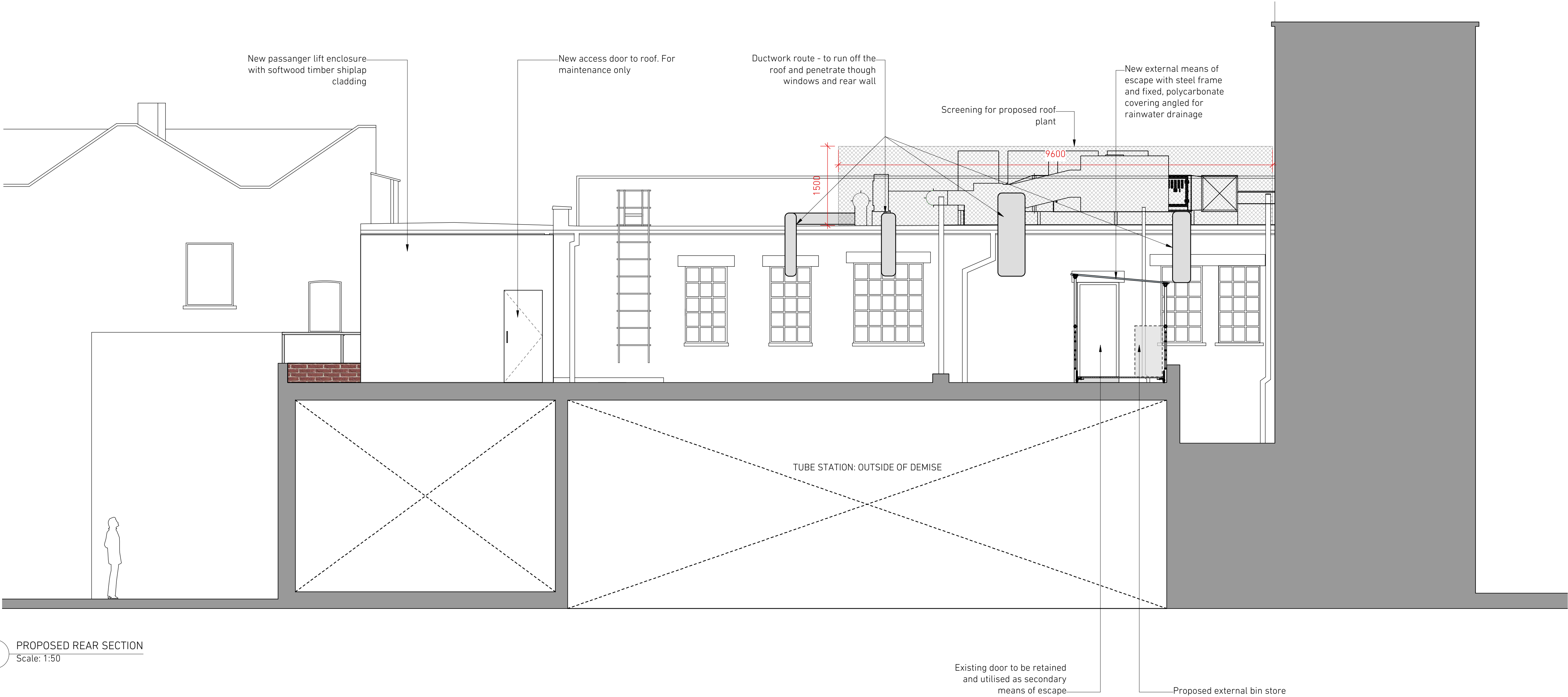

1 PROPOSED REAR SECTION  
Scale: 1:50

REVISION	DATE	NOTES
----------	------	-------

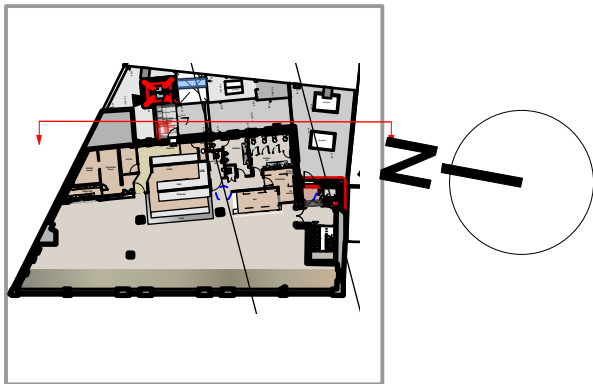

FOR	WAHACA		
PROJECT	KENTISH TOWN	PROJECT NO.	1405
STATUS	PLANNING		
SCALE	1:50@A1	DATE	02.15
TITLE	PROPOSED REAR SECTION		
DRAWING NO.	(03)03	REVISION	C