

Typical Section

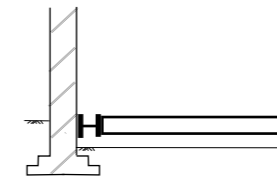

Sub-Stage A

Remove existing Ground floor and install props

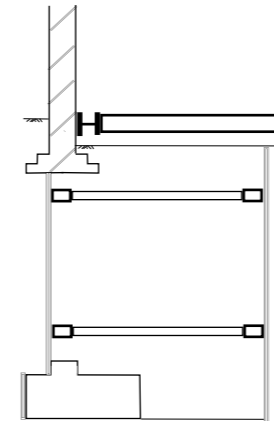

Sub-Stage B

In non-consecutive bays of 1m max length (to be agreed with Engineer)
Excavate, install trench sheets
Cast RC Base

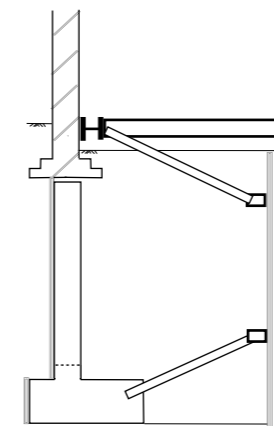

Sub-Stage C

Reposition Props
Cast Wall

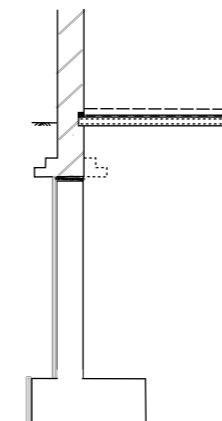

Sub-Stage D

Dry pack top of RC Wall and soffit of existing foundations
Install precast floor
Cast Basement slab

*Ellis and Moore
Consulting Engineers*

9th Floor, Hill House,
17 Highgate Hill,
London N19 5NA
Tel: 020 7281 4821 Fax: 020 7263 6613

Project
14 Templewood Ave NW3

Title
**Typical Section Through New Basement Wall
and Typical Construction Sub-Stages**

Date
Feb 2015

Scale
**Apprx 1:100
at A3**

Drawing No.
pending / 07