



Type E
Type C
Type D

1. Front of Property



Type A
Type B

2. Front of Property



Type E

3. Front of Property



Type N

4. Back Door Area



Type H
Type G

5. Rear Side Area



Type M
Type N

6. Back Door/Side



Type J
Type K
Type L

6. Rear Side of Property

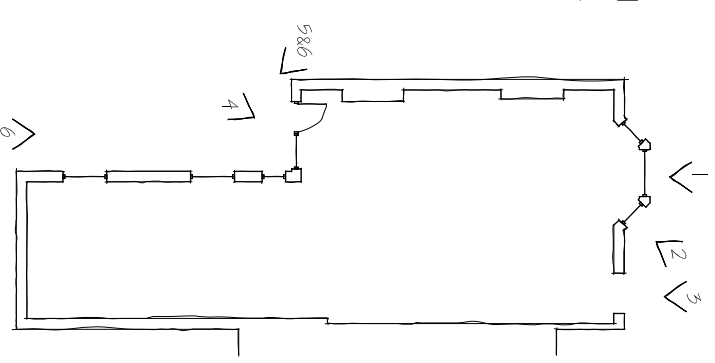

Key N.T.S.

The contractor is responsible to ensure that no products are to be utilised that do not comply with relevant British and/or European Standards and/or Codes of Practice, CECHH Regulations, Construction Regulations, or which are known or suspected at the time of product selection to be defective, unsafe or to be in breach of any applicable laws, regulations, codes of practice or in accordance with good building practices.

The contractor is responsible for checking dimensions, tolerances, levels and references. The contractor is responsible for ensuring that all work is carried out in accordance with the drawings and any amendments thereto. The contractor is responsible for ensuring that all work is carried out in accordance with the drawings and any amendments thereto. The contractor is responsible for ensuring that all work is carried out in accordance with the drawings and any amendments thereto.

Where an item is covered by drawings to different scales, the larger scale drawing is to be worked to.

Do not scale drawings. Figured dimensions to be worked to in all cases.

This drawing and the copyright and patents therein are the property of Bally Garner LLP and may not be used or reproduced without consent or attribution.

A3

CLIENT:
London Borough of Camden

PROJECT:
27A-B Minster Road

ADDRESS:
27A-B Minster Road
Camden
NW2 3SG

TITLE:
Existing Window Photo Schedule
PURPOSE OF ISSUE:
Planning

SCALE:
N/A
JOB NO:
26645

DRAWING NO:
11

DATE:
08/04/2015

REVISION:



BALLY · GARNER
146-148 ELTHAM HILL
LONDON, SE9 5DY
t. (020) 8294 1000
f. (020) 8294 1320
e. general@ballygarner.co.uk

REVISION

D

C

DATE