

Existing Front Elevation

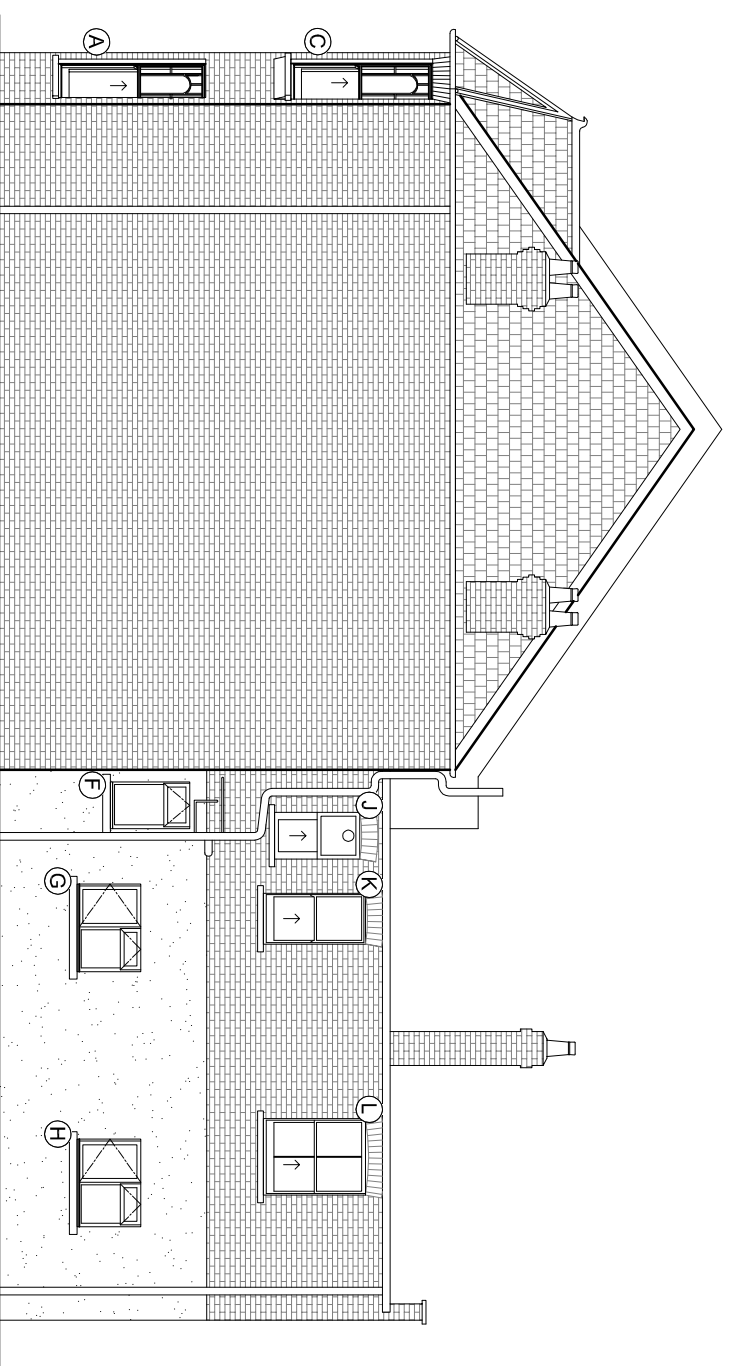

Existing Side Elevation

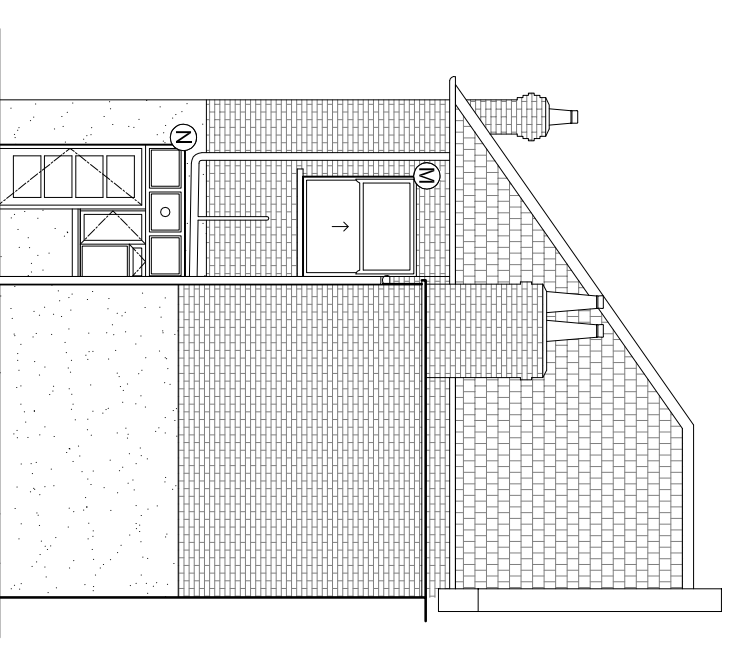

Existing Rear Elevation

The contractor is responsible to ensure that no products are to be utilised that do not comply with relevant British and/or European Standards and/or Codes of Practice, CoshH Regulation, Construction regulations, or which are known or suspected at the time of product selection to be in breach of any applicable laws, regulations, codes of practice, standards, or safety or health in accordance with good building practices.

The contractor is responsible for checking dimensions, tolerances, levels and references. The contractor is responsible for ensuring that all work is carried out in accordance with the drawings and specifications. Any discrepancy to be notified to Bally Garner LLP and rectified before proceeding with the works on site or shop drawings.

Where an item is covered by drawings to different scales, the larger scale drawing is to be worked to.

Do not scale drawings. Figure dimensions to be worked to in all cases.

This drawing and the copyright and patents therein are the property of Bally Garner LLP and may not be used or reproduced without consent or attribution.

A3

CLIENT: London Borough of Camden	PROJECT: 27A-B Minster Road
ADDRESS: 27A-B Minster Road Camden NW2 3SG	TITLE: Existing Elevations
SCALE: 1:100	PURPOSE OF ISSUE: Planning
DRAWING NO: 26645	DATE: 07.04.2015
DRAWING NO.: 09	REVISION:

BALLY · GARNER

146-148 ELTHAM HILL
LONDON, SE9 5DY
t. 020 8294 1000
f. 020 8294 1320
e. general@ballygarner.co.uk

REVISION	D	C	DATE