

Disclaimer
Do not scale from this drawing.
Check all dimensions on site before fabrication or setting out.
This document is copyright and may not be reproduced without permission of the owner.

Notes

- Key
- Circulation
 - Terrace
 - Retail
 - Amenity
 - BOH / Plant
 - Studio
 - 1 Bed Apartment
 - 2 Bed Apartment
 - 2 Bed Apartment
- Boundary Line Plan
- - - Boundary Line Section

Revision Commentary

Rev	Notes	Date	Dwn	Iss
R01	Planning Application	18.03.15	AK	AK
R00	For Planning	06.03.15	AK	AK

Consultants

Client Representative: Building Control: Fire Consultant: Quantity Surveyors: CDM: Party Wall Surveyor: Noise & Air Quality Assessment: Daylight/Sunlight Analysis: Structure: Planning Consultant: Interior Designer: M&E:	APM Services Ltd. BBS Building Control BB7 Fire Consulting Betttridge & Milson Everest Building Surveying Hawkins Environmental Gordon Ingram Associates Kirksaunders Montagu Evans SGS Design Truop Bywaters + Andres
---	--

Key / Location

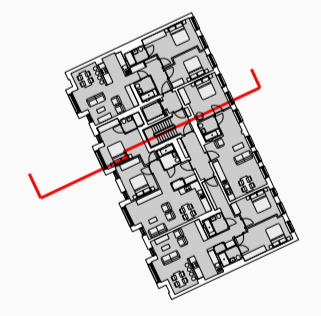

Robin Partington & Partners
Castlewood
35 New Oxford Street
London
WC1A 1DG
+44 20 7419 3500
mail@rpplondon.com
www.rpplondon.com

Client
The Lincolns Management Ltd.

Project
39-45 Gray's Inn Road
Drawing Title
**Proposed Cross Section
43 Gray's Inn Road
Existing 26 King's Mews**

Scale	Drawn By	Issued By
1:50 @ A1 1:100 @ A3	AK	RPP

Planning Application		
Project No.	Drawing No.	Revision
13006	A_PL_202	R01

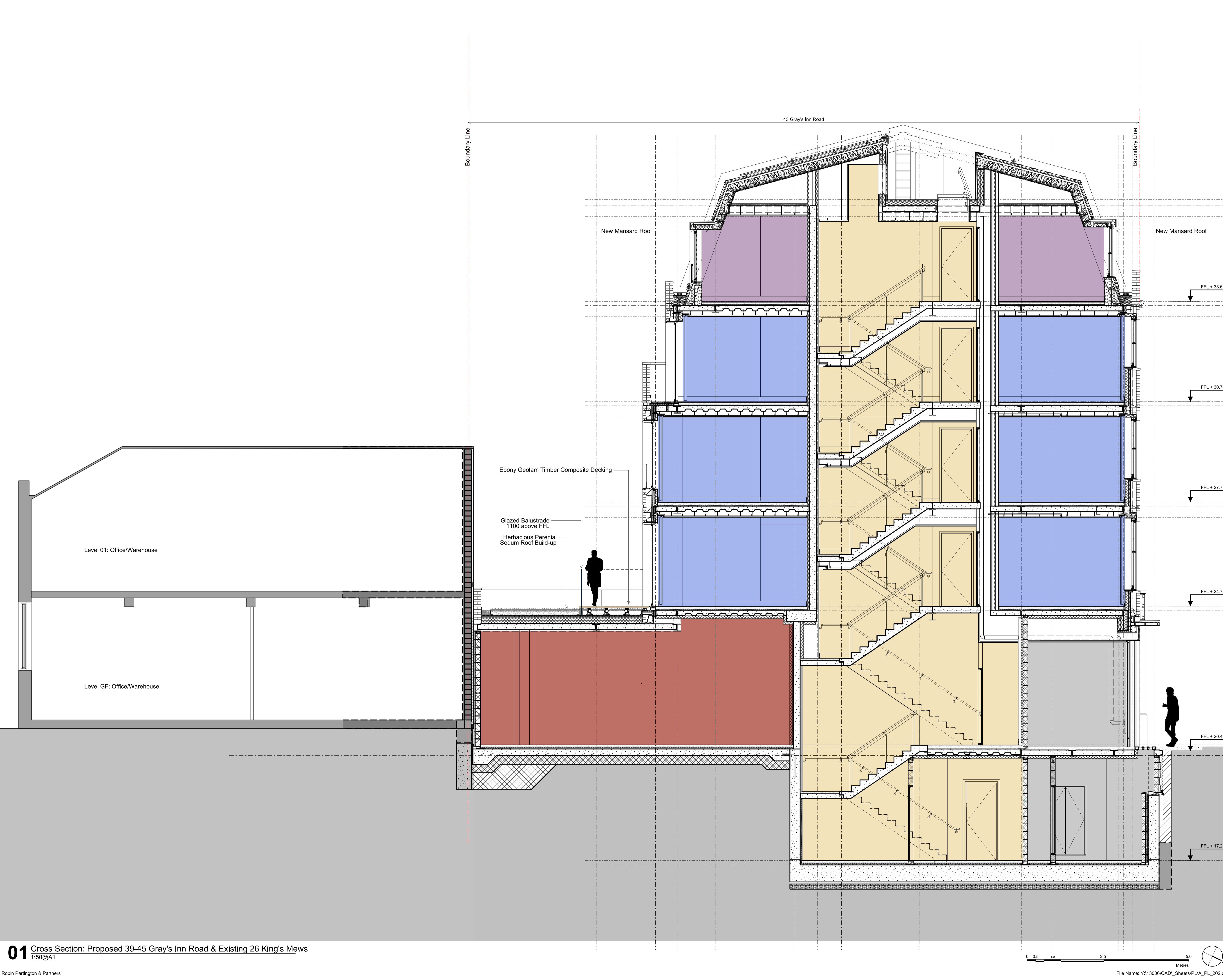

01 Cross Section: Proposed 39-45 Gray's Inn Road & Existing 26 King's Mews
1:50@A1

