

Disclaimer  
Do not scale from this drawing.  
Check all dimensions on site before fabrication or setting out.  
This document is copyright and may not be reproduced without permission of the owner.

Notes

- Key
- Circulation
  - Terrace
  - Retail
  - Amenity
  - BOH / Plant
  - Studio
  - 1 Bed Apartment
  - 2 Bed Apartment
  - 2 Bed Apartment
- Boundary Line Plan  
- - - Boundary Line Section

Revision Commentary

R00	Planning Application	18.03.15	AK	AK
-----	----------------------	----------	----	----

Rev | Notes | Date | Dwn | Iss

Consultants

Client Representative: Building Control: Fire Consultant: Quantity Surveyors: CDM: Party Wall Surveyor: Noise & Air Quality Assessment: Daylight/Sunlight Analysis: Structure: Planning Consultant: Interior Designer: M&E:	APM Services Ltd. BBS Building Control BB7 Fire Consulting Settridge & Milson Everest Building Surveying Hawkins Environmental Gordon Ingram Associates Kirksaunders Montagu Evans SGS Design Truop Bywaters + Andres
---	---

Key / Location

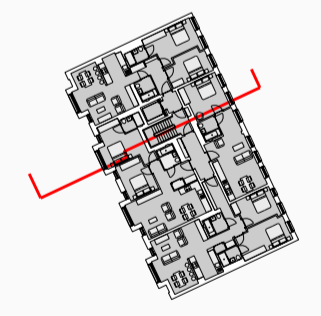

Robin Partington & Partners

Castlewood  
35 New Oxford Street  
London  
WC1A 1DG  
+44 20 7419 3500  
mail@rpplondon.com  
www.rpplondon.com

Client

The Lincolns Management Ltd.

Project  
39-45 Gray's Inn Road

Drawing Title  
Existing Cross Section  
43 Gray's Inn Road  
Existing 26 King's Mews

Scale	Drawn By	Issued By
1:50 @ A1 1:100 @ A3	AK	RPP

Planning Application

Project No.	Drawing No.	Revision
13006	A_PL_202_ex	R00

Date Last Saved: Thursday, March 19, 2015

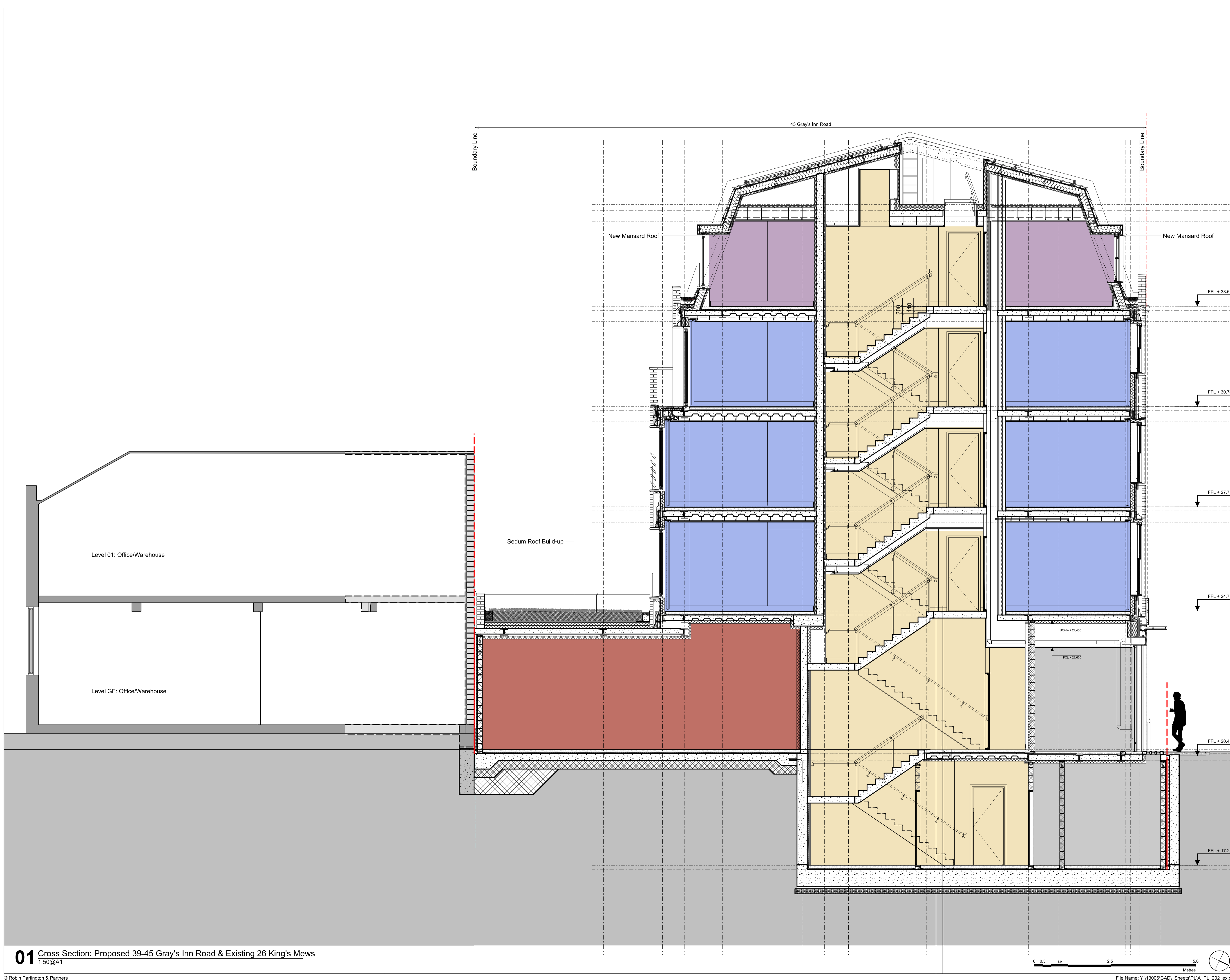

01 Cross Section: Proposed 39-45 Gray's Inn Road & Existing 26 King's Mews  
1:50@A1