

- General notes
1. Dimensioned drawings only. **Do not scale.**
  2. All dimensions and levels to be checked on site prior to commencement of any works, and/or preparation of any shop drawings.
  3. Any discrepancies in coordinates, levels, or dimensions and must be reported to the architect immediately.
  4. All temporary works to be responsibility of the contractor.
  5. This drawing is to be read in conjunction with all relevant Architect's drawings, specifications and other Consultant's information.
  6. Threefold Architecture Ltd retain the copyright to this drawing which may not be reproduced or copied without prior written consent.

Rev	Date	Note
-	10.07.13	For Planning
A	25.02.14	Draft tender Issue
B	17.03.14	Tender Issue
C	18.06.14	CONSTRUCTION ISSUE.

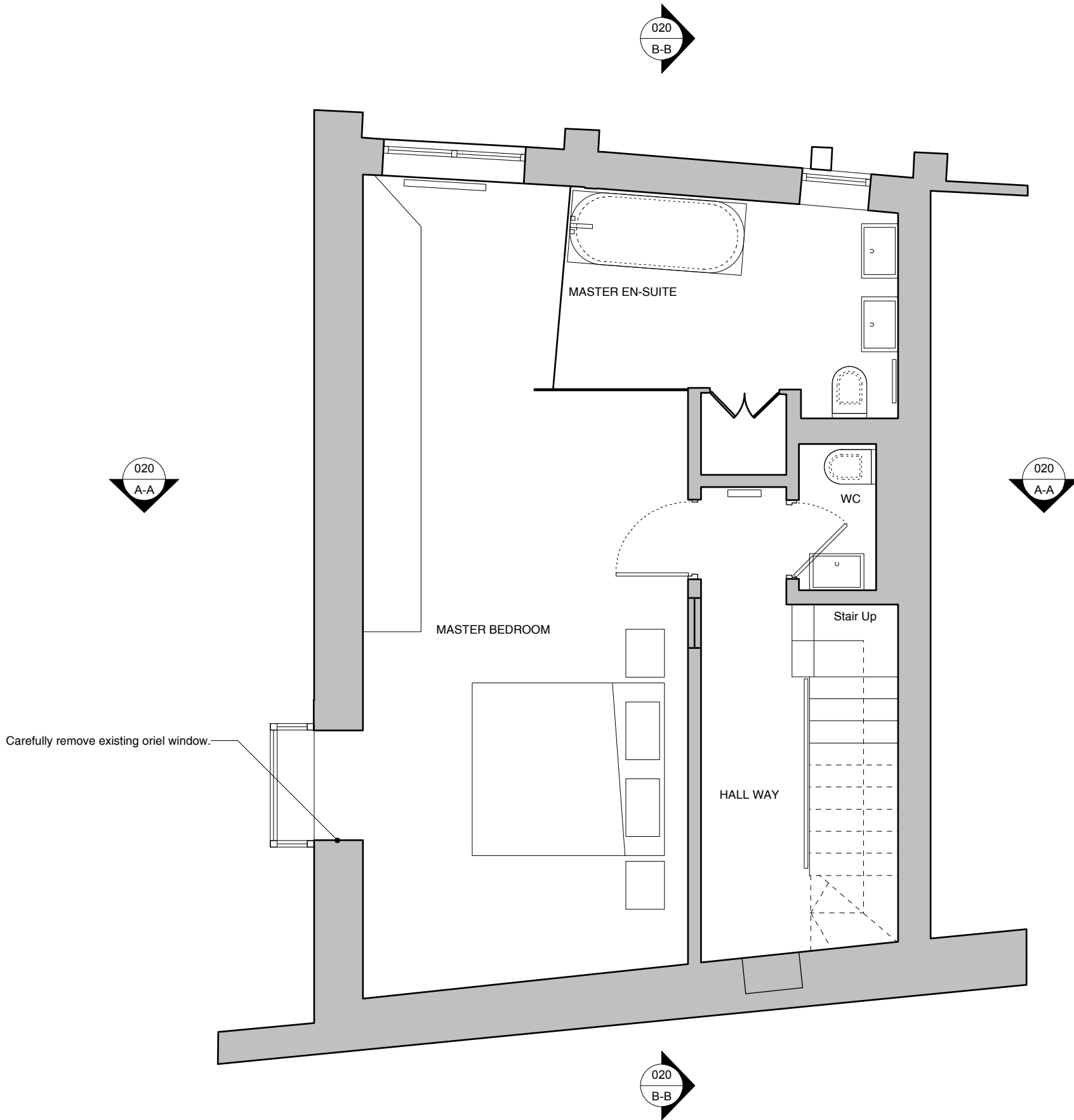

Title  
Existing First Floor Plan  
Drawing Number 13105\_011  
Date May 2015  
Purpose Planning  
Project 3 Eglon Mews  
Client Neil Devaney and Louise Strain

**Threefold**

ARCHITECTS

Great Western Studios, Studio 203  
65 Alfred Road, London, W2 5EU

www.threefoldarchitects.com  
info@threefoldarchitects.com

T 0208 969 2323

Threefold Architecture Ltd. Registered in England & Wales, Company No. 7080058, Registered Office 601, London Rd, Westcliff-on-Sea, Essex, SS0 9PE

Copyright © Threefold Architecture Ltd, 2011.