

- General notes
1. Dimensioned drawings only. **Do not scale.**
 2. All dimensions and levels to be checked on site prior to commencement of any works, and/or preparation of any shop drawings.
 3. Any discrepancies in coordinates, levels, or dimensions and must be reported to the architect immediately.
 4. All temporary works to be responsibility of the contractor.
 5. This drawing is to be read in conjunction with all relevant Architect's drawings, specifications and other Consultant's information.
 6. Threefold Architecture Ltd retain the copyright to this drawing which may not be reproduced or copied without prior written consent.

Rev	Date	Note
-	10.07.13	For Planning
A	25.02.14	Draft tender Issue
B	17.03.14	Tender Issue
C	18.06.14	CONSTRUCTION ISSUE

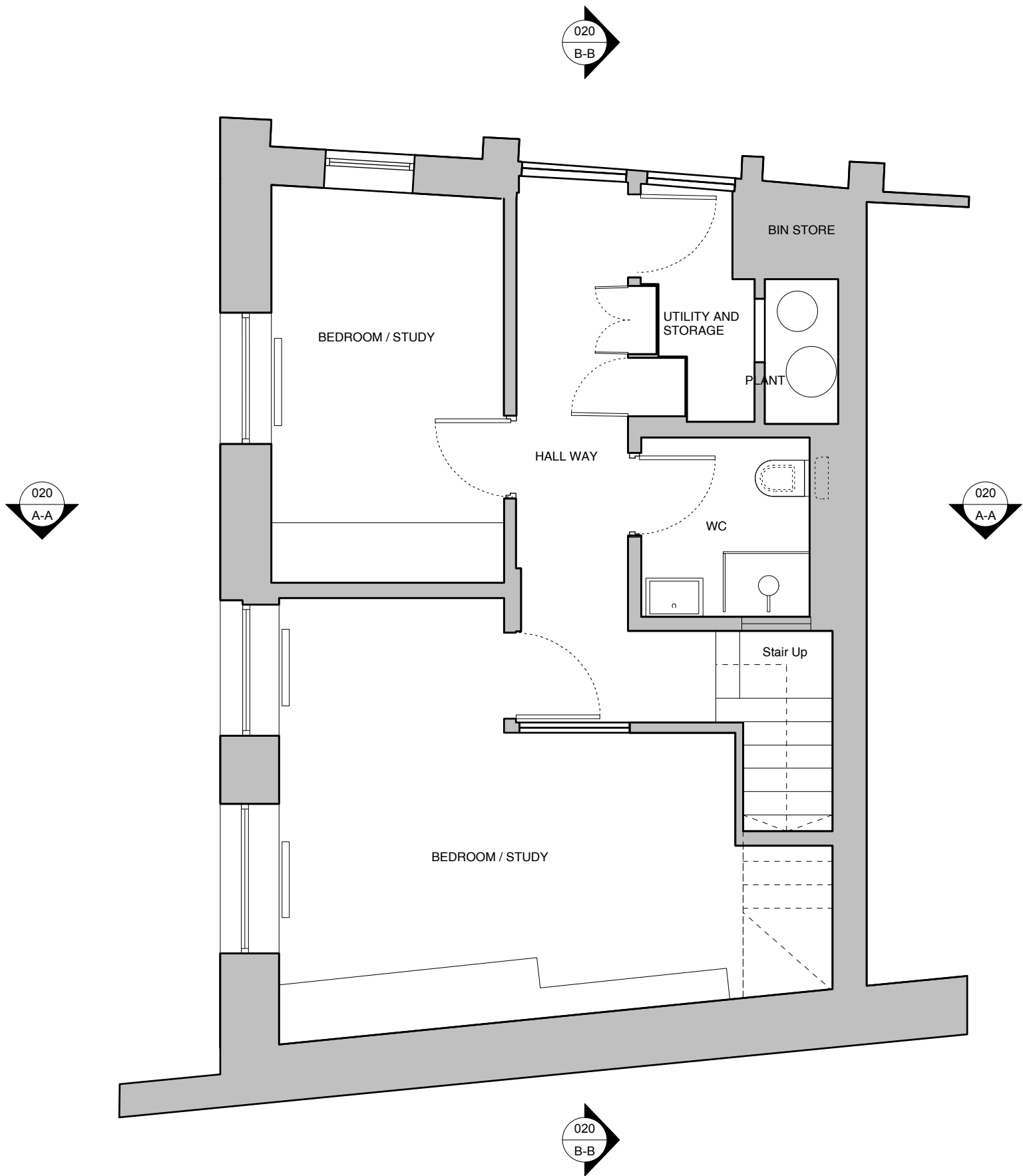

Title
Existing Ground Floor Plan
Drawing Number
13105_010
Date
May 2015
Purpose
Planning
Project
3 Eglon Mews
Client
Neil Devaney and Louise Strain

Revision
C
Scale
1:50@A3

Threefold

ARCHITECTS

Great Western Studios, Studio 203
65 Alfred Road, London, W2 5EU

www.threefoldarchitects.com
info@threefoldarchitects.com

T 0208 969 2323

Threefold Architecture Ltd. Registered in England & Wales, Company No. 7080058, Registered Office 601, London Rd, Westcliff-on-Sea, Essex, SS0 9PE

Copyright © Threefold Architecture Ltd, 2011.