

This drawing is copyright of Anna Williamson Architects  
 Do not scale dimensions from this drawing.  
 All dimensions are to be checked on site.  
 Report any dimensional discrepancies, errors or omissions prior to commencing on site.



Read in conjunction with:  
 planning application and design and access  
 statement 2014/4525/P  
 and  
 drawings 422714, 422714/01, 422714/03  
 P05 and P07 current revisions

All dimensions approximate, for indicative purposes  
 only

Structural elements and foundations indicative only, to  
 be confirmed by structural engineer

Party wall lines assumed, to be confirmed by surveyor

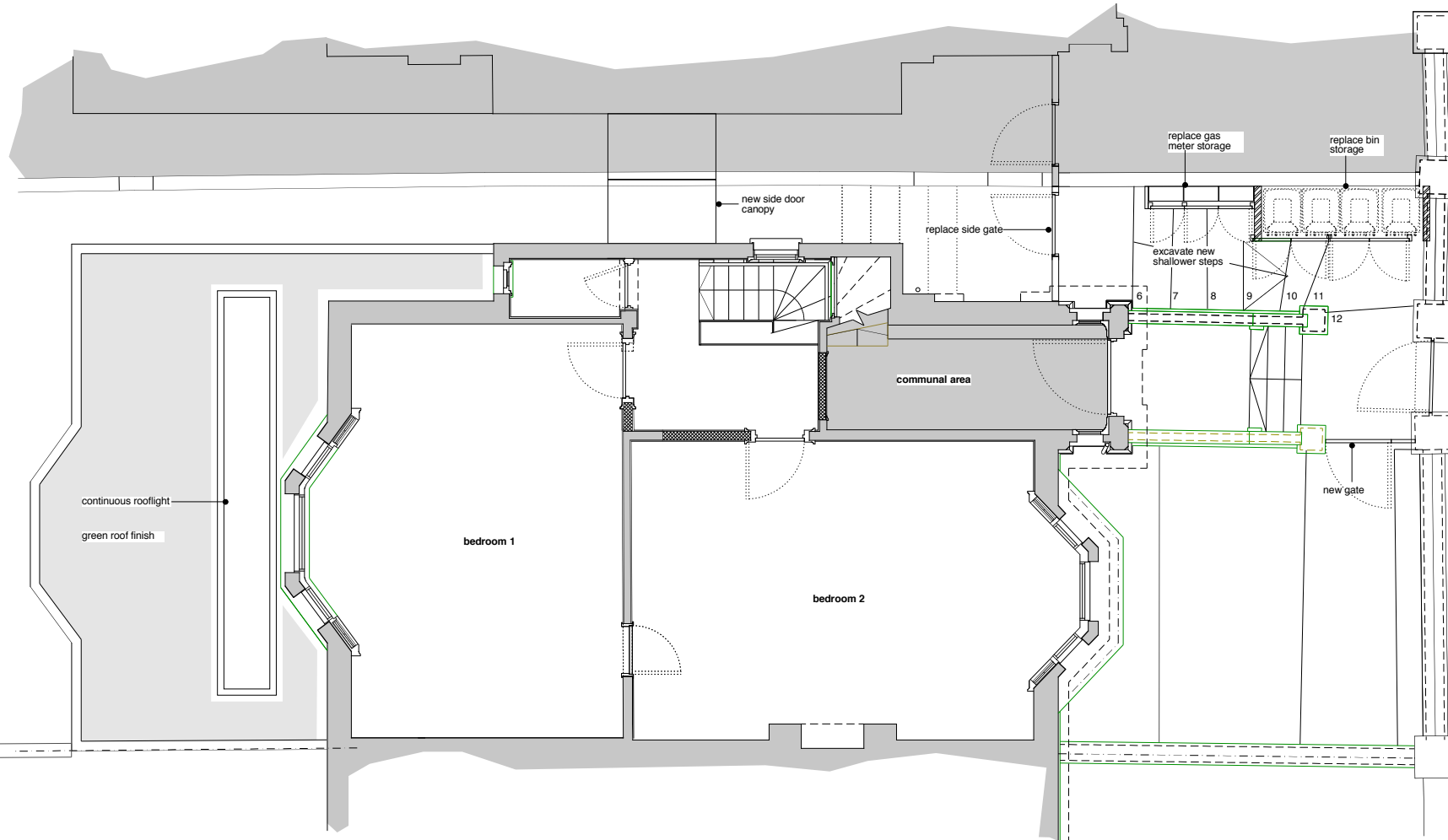

Upper Ground Floor

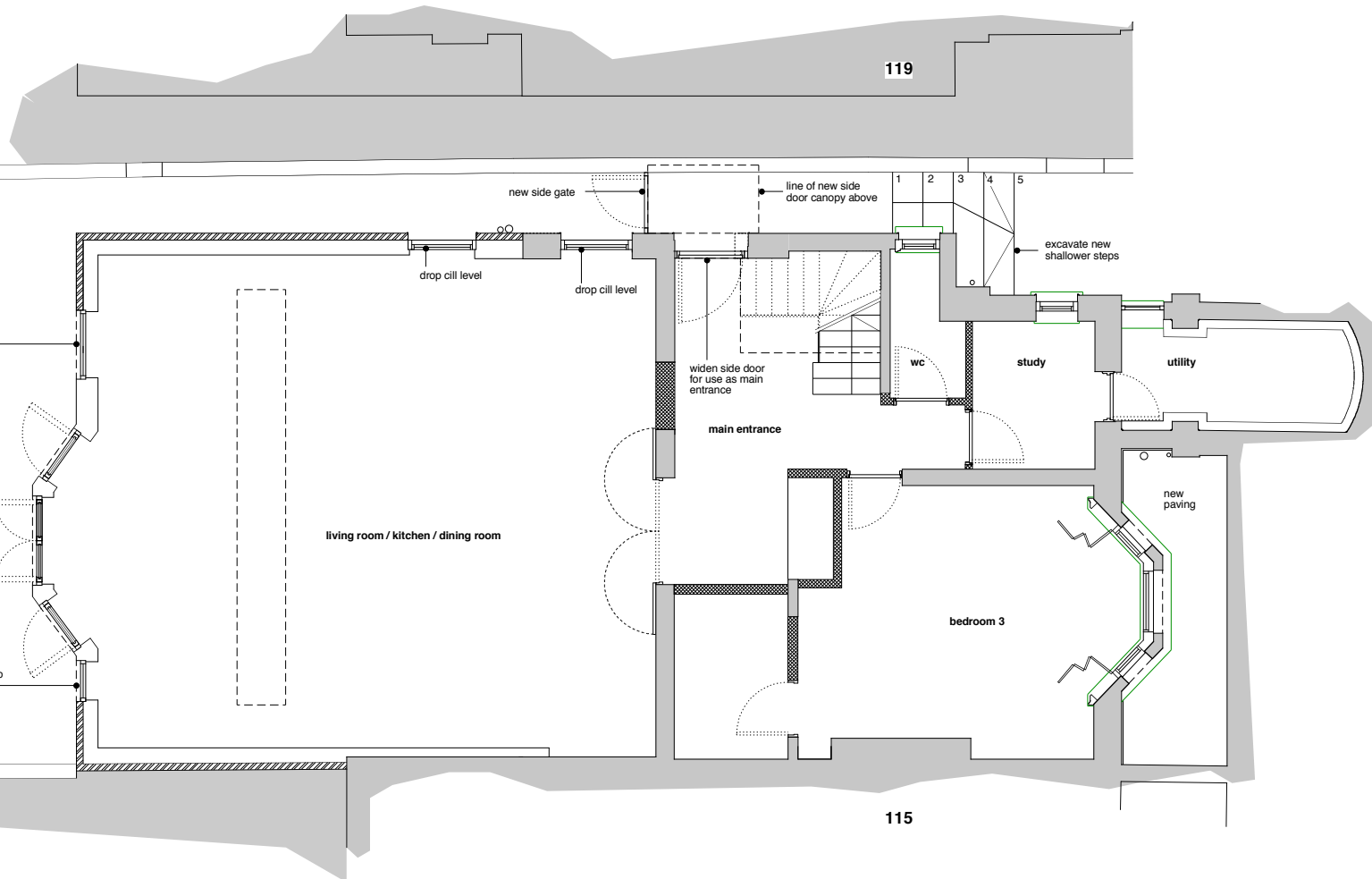

Lower Ground Floor

Rev	Date	Description

# 117 King Henry's Road Flat 1

Project 117 King Henry's Rd, NW3 3RB  
 Drawing Number P05 Revision -  
 Drawing Title General Arrangement Proposed GA Plans  
 Scale 1:50 @ A1, 1:100 @ A3  
 Date 07 04 2015  
 Status PLANNING

**Anna Williamson ARCHITECTS**  
 90 Hawtrey Road London NW3 3SS UK  
 t 020 7586 0475 m 07967 738 992  
 e studio@annawilliamsonarchitects.co.uk