

This drawing is copyright of Anna Williamson Architects
 Do not scale dimensions from this drawing.
 All dimensions are to be checked on site.
 Report any dimensional discrepancies, errors or omissions prior to commencing on site.

Read in conjunction with:
survey and drawings 01-05, current revisions
 All dimensions approximate, for indicative purposes only
 Structural elements and foundations indicative only, to be confirmed by structural engineer
 Party wall lines assumed, to be confirmed by surveyor

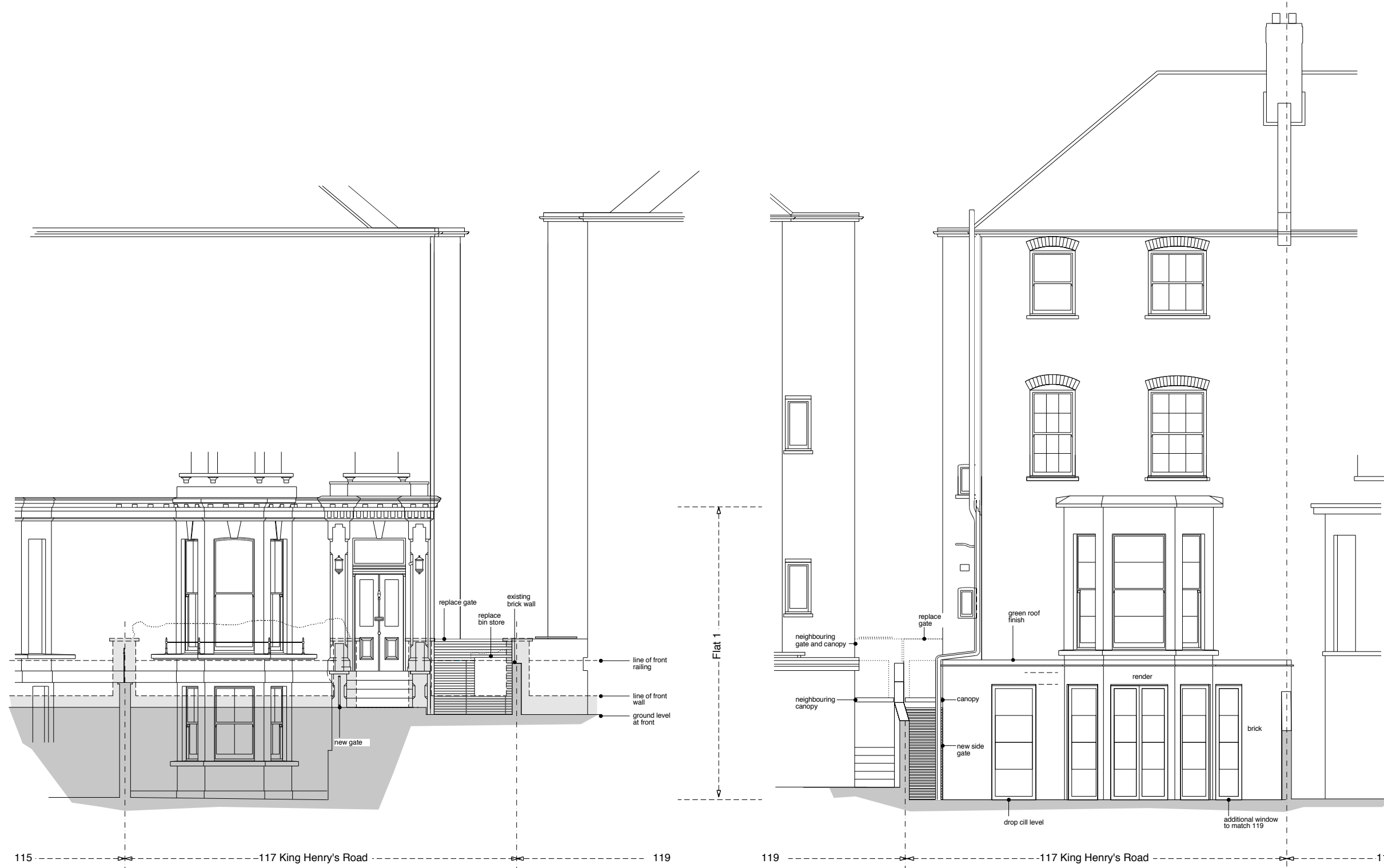

Front Elevation
from street

Rear Elevation
towards house

Rev	Date	Description
A	30 04 2015	Planning

117 King Henry's Road Flat 1

Project 117 King Henry's Rd, NW3 3RB
 Drawing Number **P07** Revision **A**
 Drawing Title **General Arrangement Proposed Elevations**
 Scale 1:50 @ A1, 1:100 @ A3
 Date 07 04 2015
 Status **PLANNING**

Anna Williamson ARCHITECTS
 90 Hawtrey Road London NW3 3SS UK
 t 020 7586 0475 m 07967 738 992
 e studio@annawilliamsonarchitects.co.uk