

This drawing is copyright of Anna Williamson Architects  
 Do not scale dimensions from this drawing.  
 All dimensions are to be checked on site.  
 Report any dimensional discrepancies, errors or omissions prior to commencing on site.

Read in conjunction with:  
**survey and drawings 01-05, current revisions**  
 All dimensions approximate, for indicative purposes only  
 Structural elements and foundations indicative only, to be confirmed by structural engineer  
 Party wall lines assumed, to be confirmed by surveyor

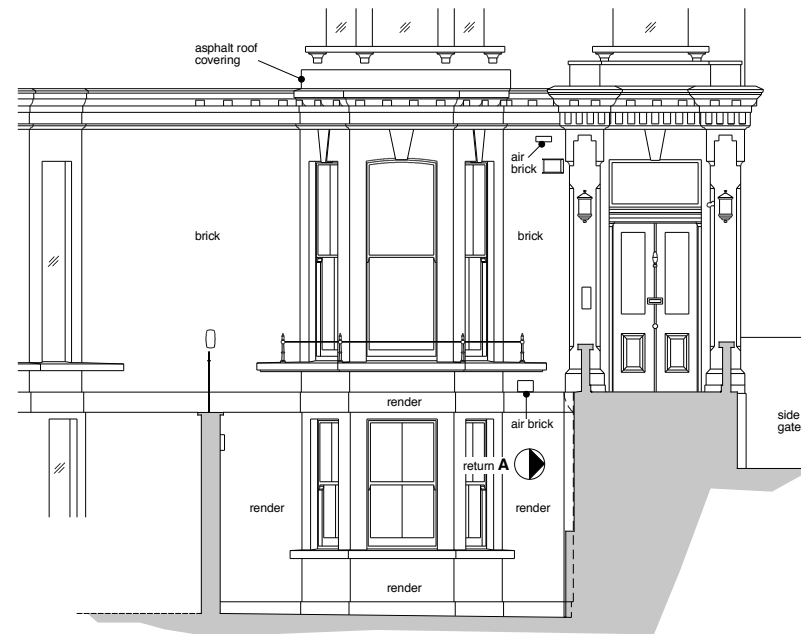

**Front (North) Elevation**  
 datum line

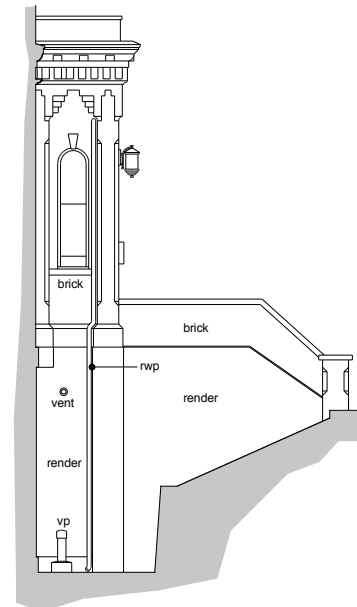

**Front Return A**  
 datum line

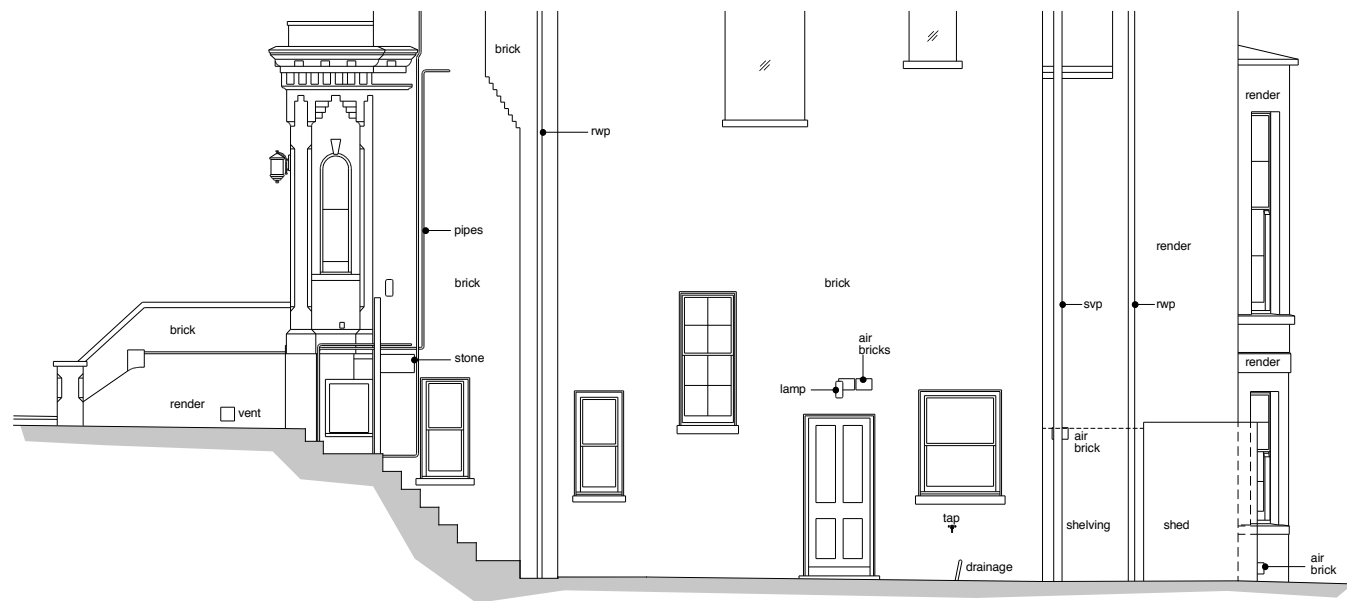

**Side (West) Elevation**  
 datum line



**Rear (South) Elevation**  
 datum line

Rev	Date	Description

# 117 King Henry's Road Flat 1

Project 117 King Henry's Rd, NW3 3RB  
 Drawing Number **03** Revision -  
 Drawing Title **General Arrangement Existing GA Elevations**  
 Scale 1:50 @ A1, 1:100 @ A3  
 Date 02 02 2015  
 Status **EXISTING**

**Anna Williamson ARCHITECTS**  
 90 Hawtrey Road London NW3 3SS UK  
 t 020 7586 0475 m 07967 738 992  
 e studio@annawilliamsonarchitects.co.uk