

Proposed UK broadband 1No. antenna B1 & 1No. Ø300 dish D1 pole mounted within Proposed Replica GRP chimney on steel grillage positioned over load bearing walls. RHB1 pole mounted below antenna. Replica chimney to have removable / opening panels on rear face to allow access to equipment

Existing free standing handrail modified locally to allow installation of proposed replica chimney

Proposed UK broadband 2No. antennas A1 & C1 pole mounted within Proposed Replica GRP chimney on steel grillage positioned over load bearing walls. RHA1 & RHC1 pole mounted below antennas. Replica chimney to have removable / opening panels on rear face to allow access to equipment. GPS antenna mounted externally on rear of chimney

Proposed 02 2No. antennas & 1No Ø300 dish complete with RRU within proposed replica chimney

Existing free standing handrail

Proposed 02 2No. antennas & 1No Ø300 dish complete with RRU within proposed replica chimney

Proposed UK broadband Huawei AMP30 equipment cabinets installed on existing steel grillage, behind the proposed 02 cabinets

Proposed 02 equipment cabinets installed on extended steel grillage

Top of New UK Broadband Antennas
▽ 15.0m

Upper Roof Level 12.08m

Parapet Level 9.9m

Main Roof Level 9.0m

Ground Level 0.0m

NOTES

1. Do not scale for construction purposes
2. All dimensions are in mm unless otherwise stated.
3. Assume all site details are existing unless otherwise specified.

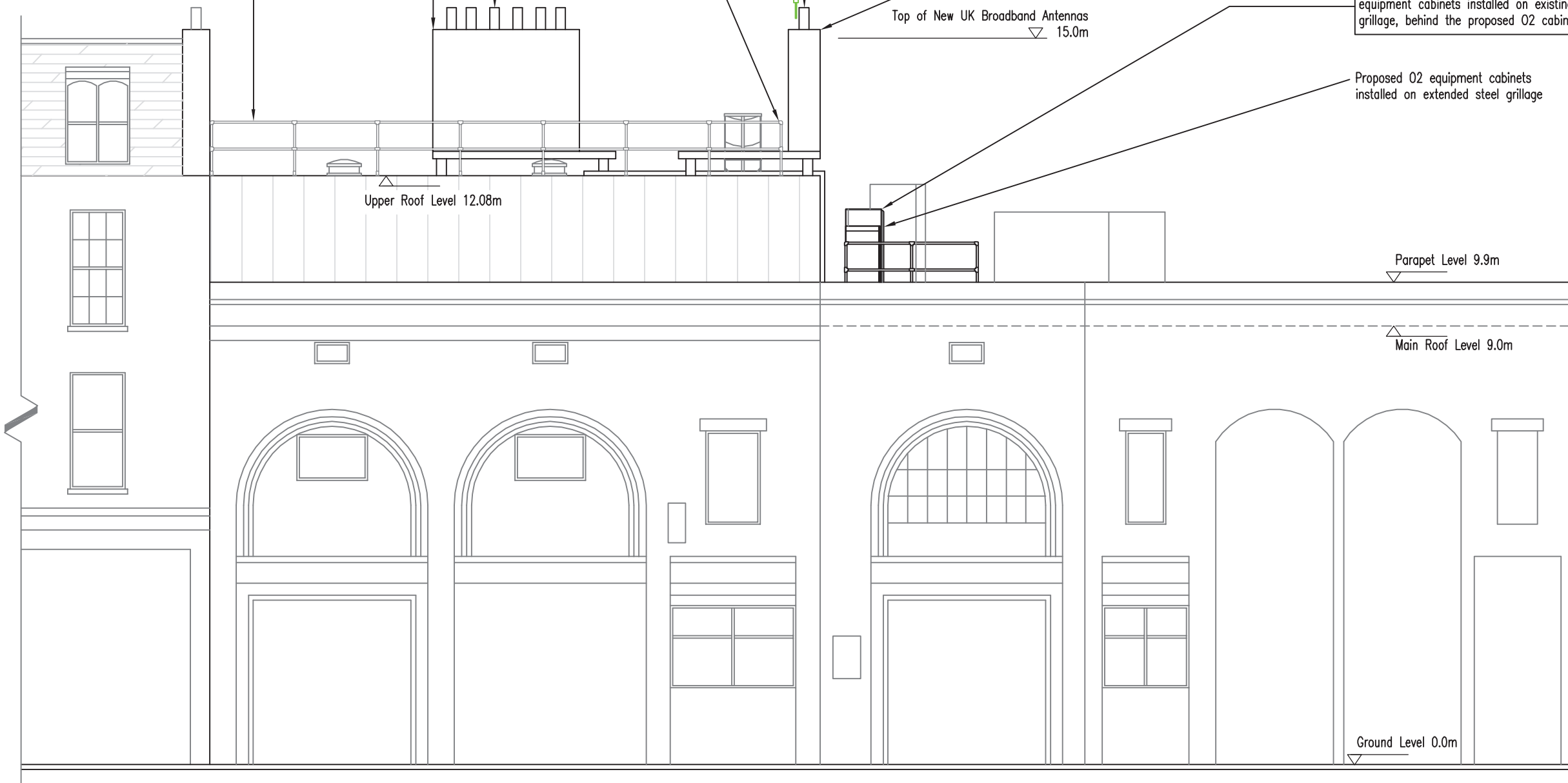

PROPOSED NORTH WEST ELEVATION
SCALE 1:100

REV.	DATE	DESCRIPTION	CHK	APP
A	09.01.15	Planning	JR	SJG



Title:
PROPOSED NORTH WEST ELEVATION
HAMPSTEAD STATION RT
HAMPSTEAD HIGH SREET
LONDON
NW3 1DL

Drawing Type: PLANNING

Drawing No: CAM0124-105

Site NGR: E 526390 N 185776

Issue	Scale	AS SHOWN	Checked: JR	Date: 09.01.15
A	Dim: SJD	Date: 08.01.15	Approv: JR	Date: 09.01.15

ORIGINAL SIZE - A2