

LēFROY

mail
 ©
 LefroyArchitects.co.uk

PROJECT: 543 Finchley Road NW3 7BJ
 DRAWING: Existing Ground Floor Plan
 DATE: 23.01.2015 SCALE: 1:100 DRG.No.543.02

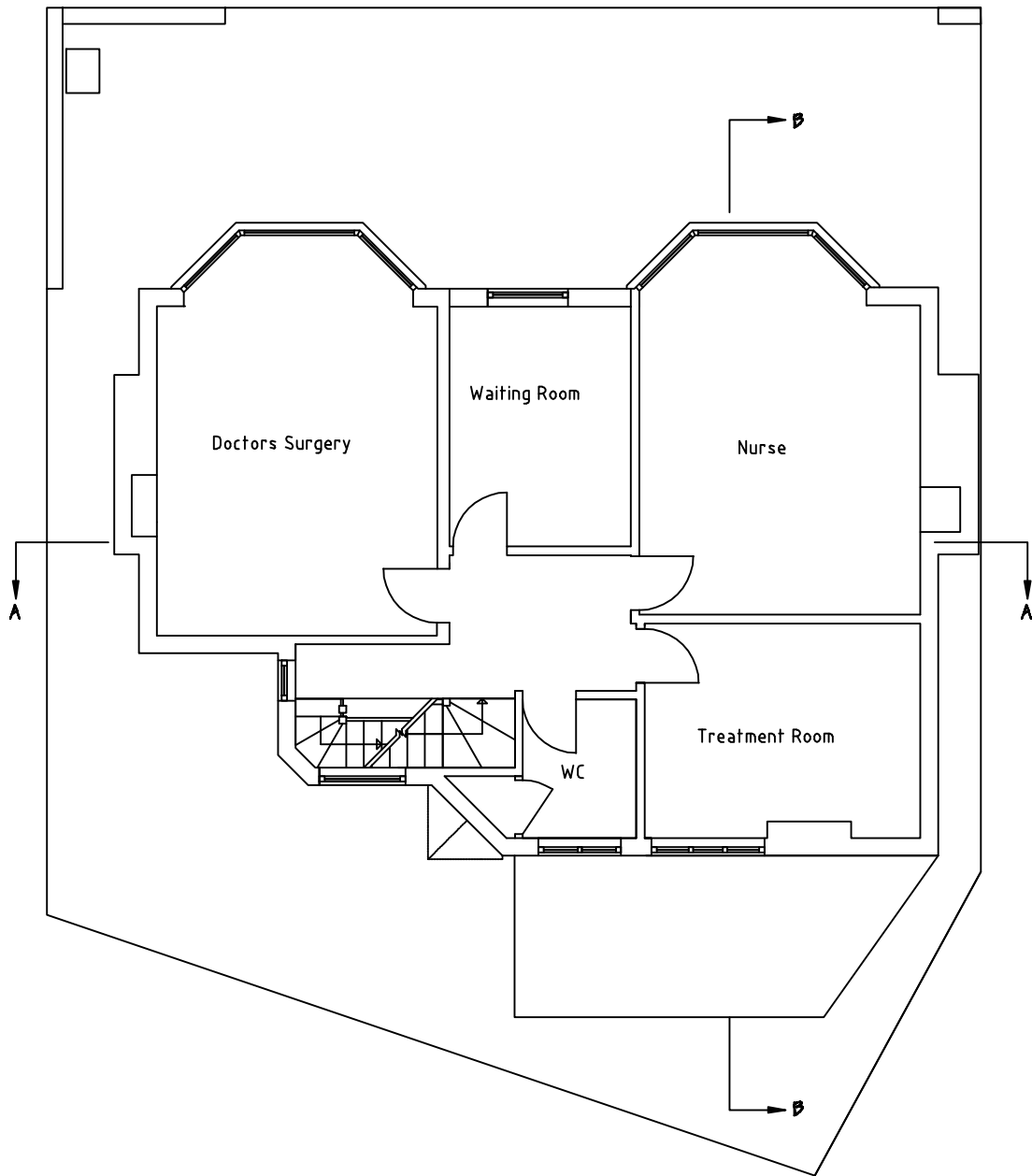

LēFROY

mail
©
LefroyArchitects.co.uk

PROJECT: 543 Finchley Road NW3 7BJ
DRAWING: Existing First Floor Plan
DATE: 23.01.2015 SCALE: 1:100 DRG.No.543.03

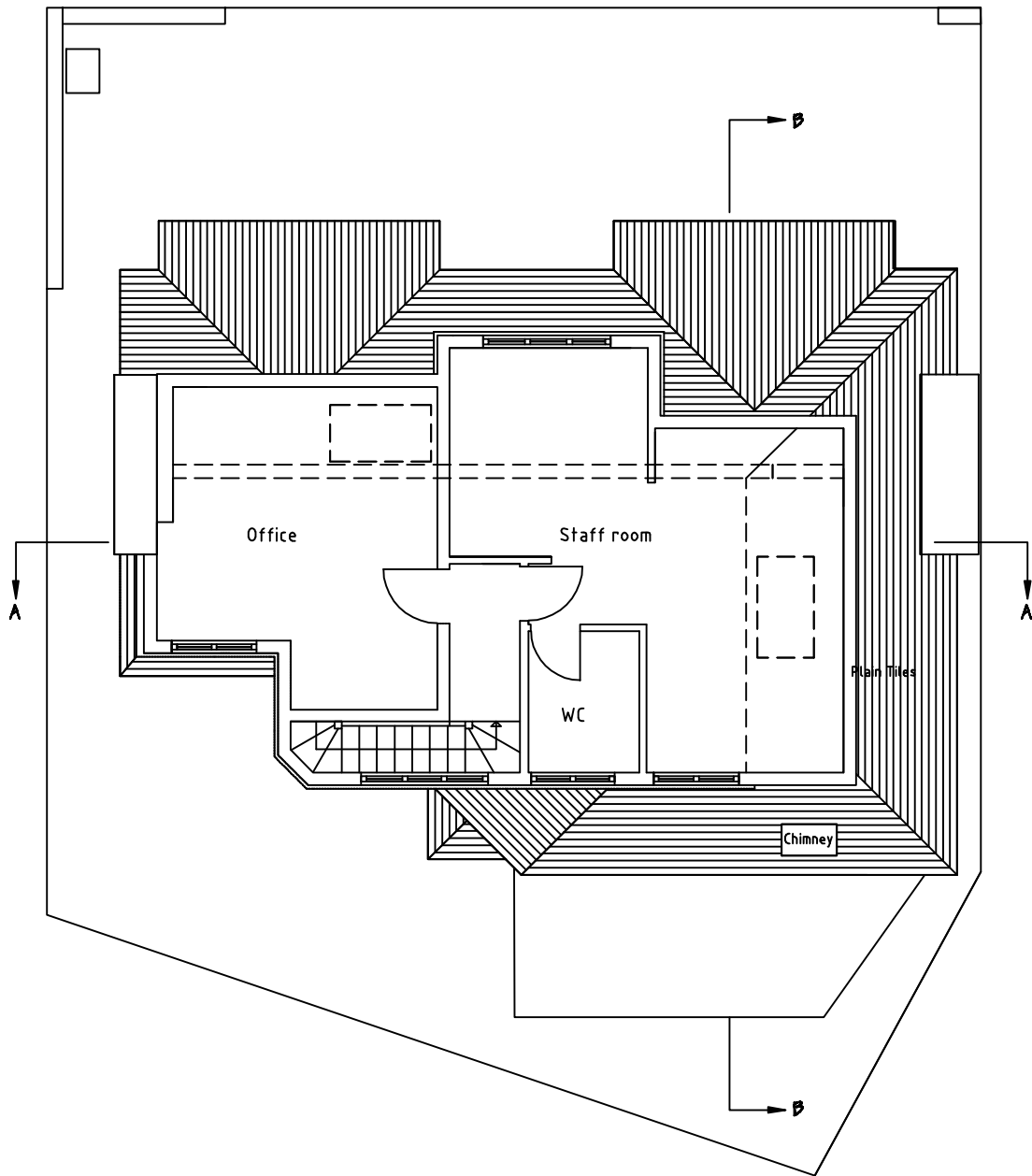

LēFROY

mail
 ©
 LefroyArchitects.co.uk

PROJECT: 543 Finchley Road NW3 7BJ
 DRAWING: Existing Second Floor Plan
 DATE: 23.01.2015 SCALE: 1:100 DRG.No.543.04

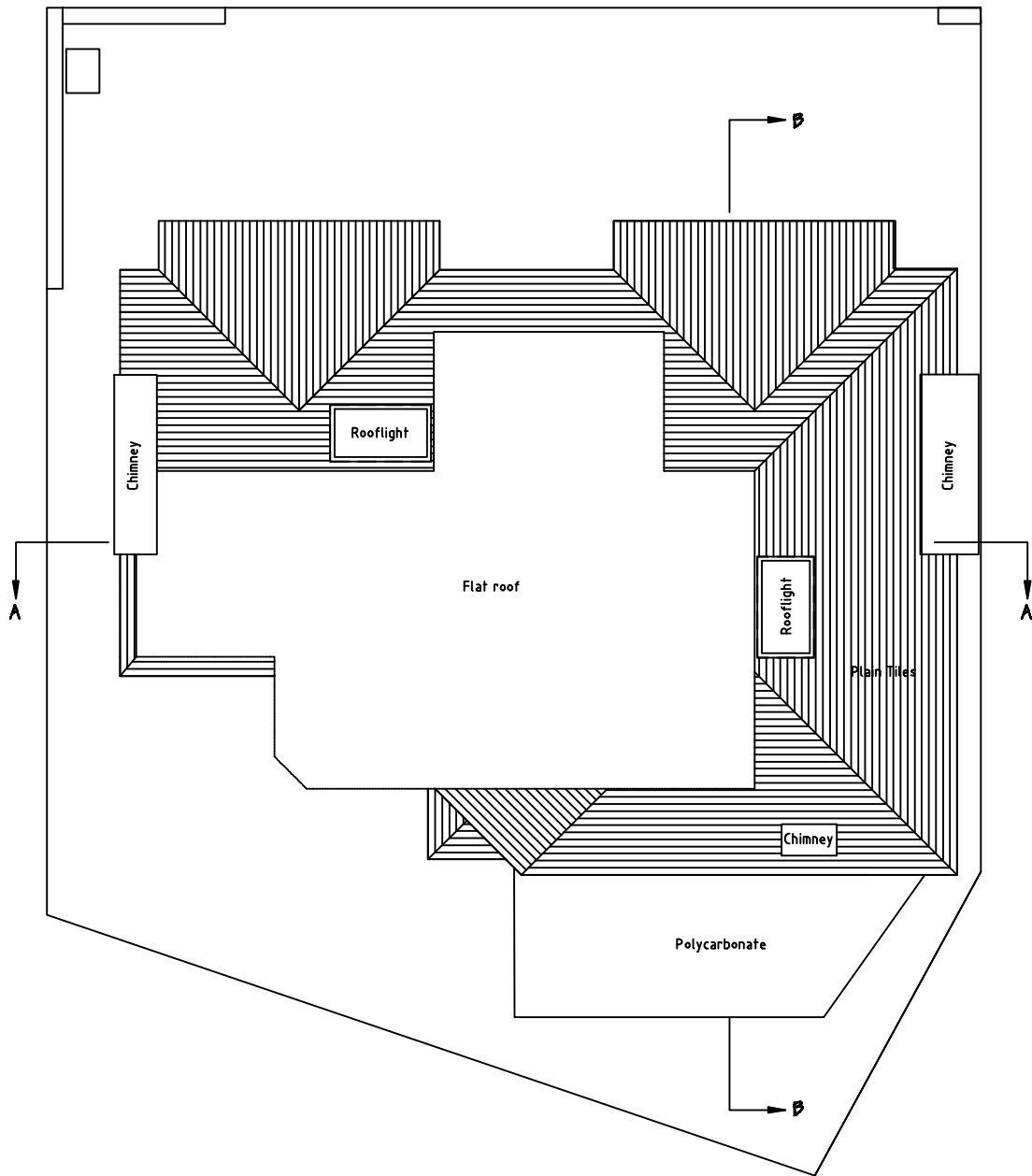

LēFROY

mail
 ©
 LefroyArchitects.co.uk

PROJECT: 543 Finchley Road NW3 7BJ
 DRAWING: Existing Roof Plan
 DATE: 23.01.2015 SCALE: 1:100 DRG.No.543.05

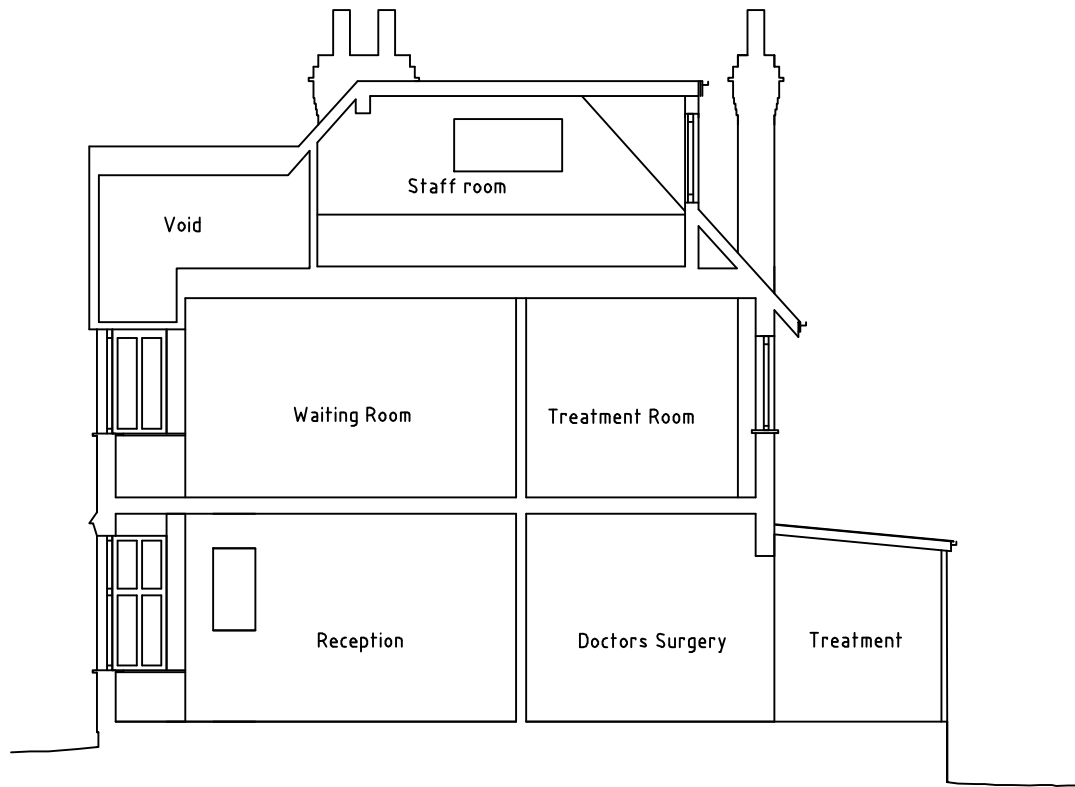

Section A-A

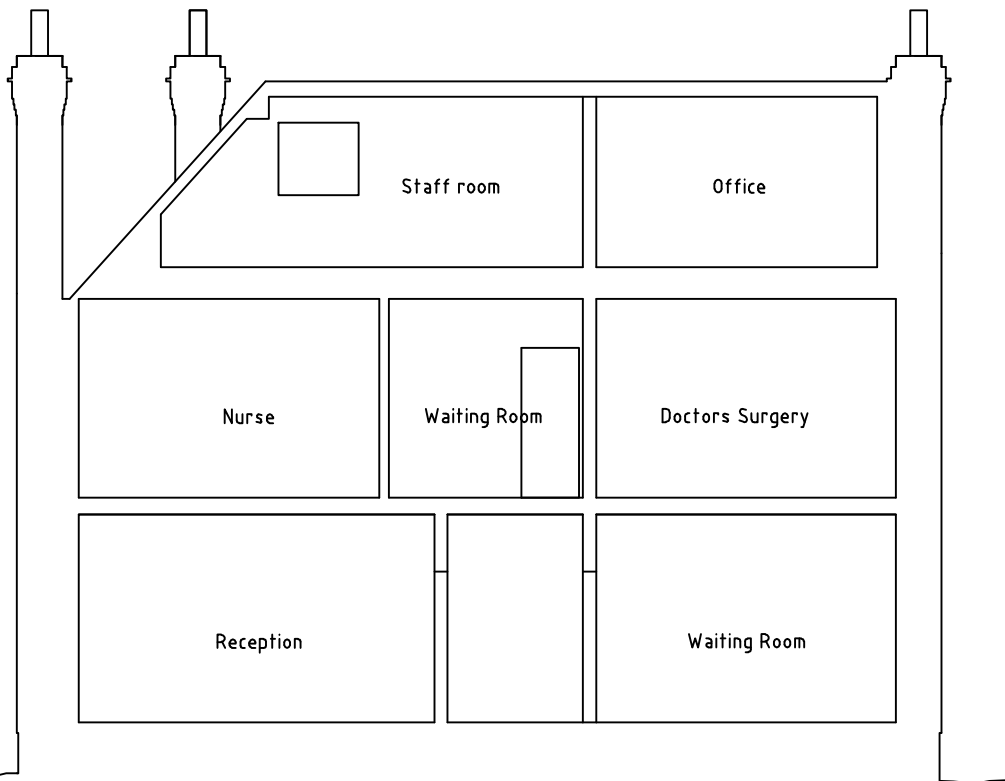

Section B-B



LēFROY

mail
©
LefroyArchitects.co.uk

PROJECT: 543 Finchley Road NW3 7BJ
DRAWING: Existing Sections A-A and B-B
DATE: 27.04.2015 SCALE: 1:100 DRG.No.543.06



North Elevation

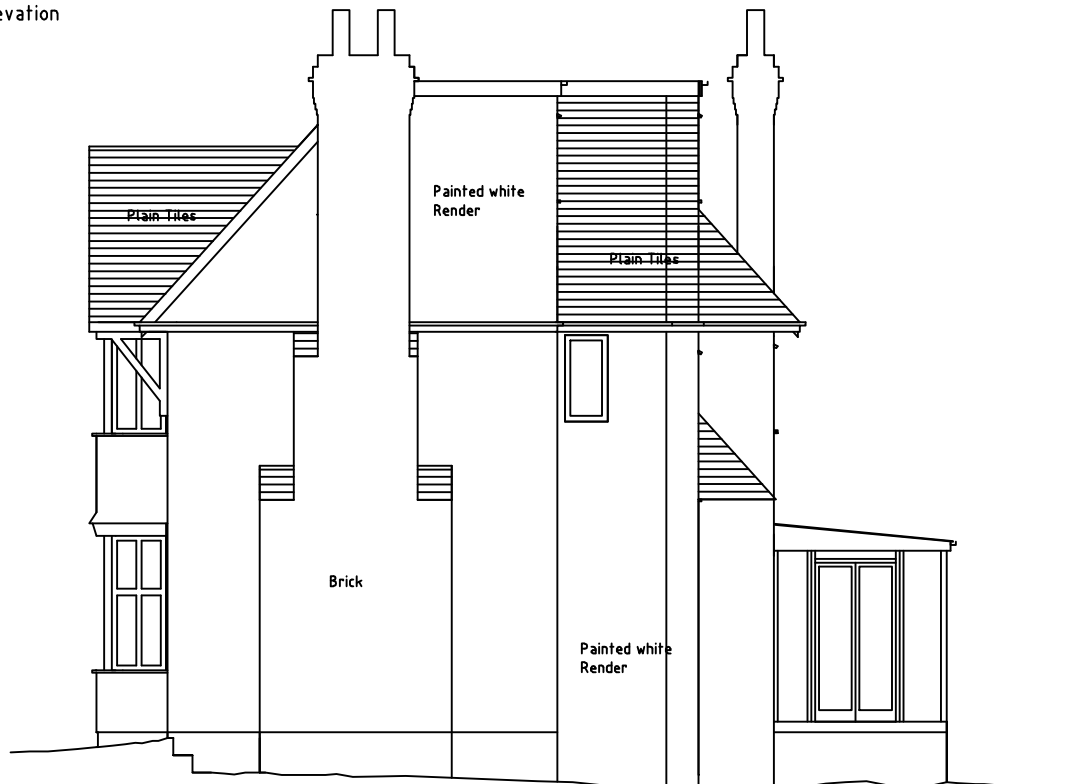

West Elevation



LēFROY

mail
 ©
 LefroyArchitects.co.uk

PROJECT: 543 Finchley Road NW3 7BJ
 DRAWING: Existing North & West Elevations
 DATE: 27.04.2015 SCALE: 1:100 DRG.No.543.07



South Elevation



East Elevation



LēFROY

mail
 ©
 LefroyArchitects.co.uk

PROJECT: 543 Finchley Road NW3 7BJ
 DRAWING: Existing South & East Elevations
 DATE: 27.04.2015 SCALE: 1:100 DRG.No.543.08