

**South Elevation - Rainwatergoods**  
Scale 1:100

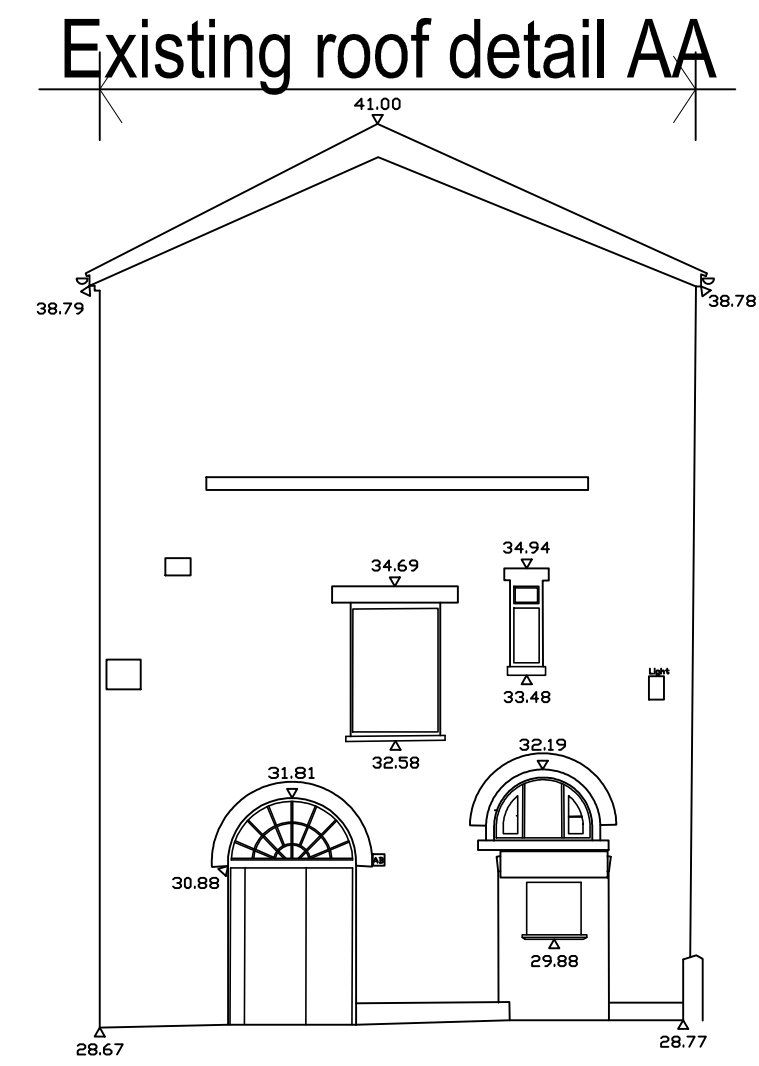

**West Elevation - Rainwatergoods**  
Scale 1:100  
Existing roof detail AA

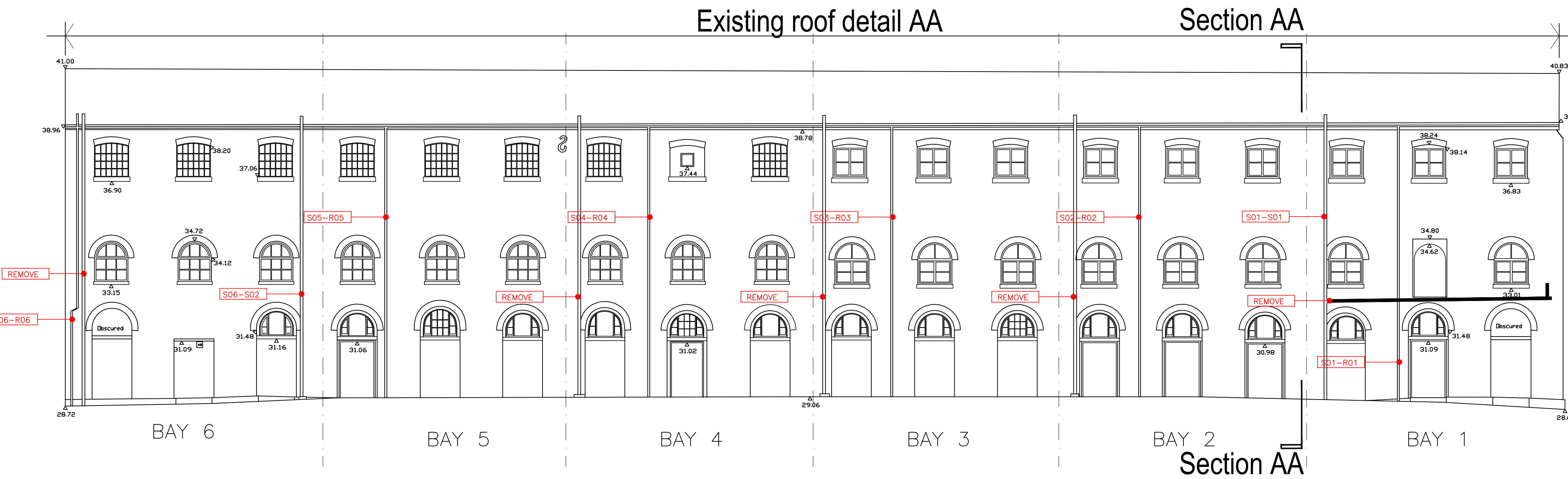

**South Elevation - Rainwatergoods**  
Scale 1:100

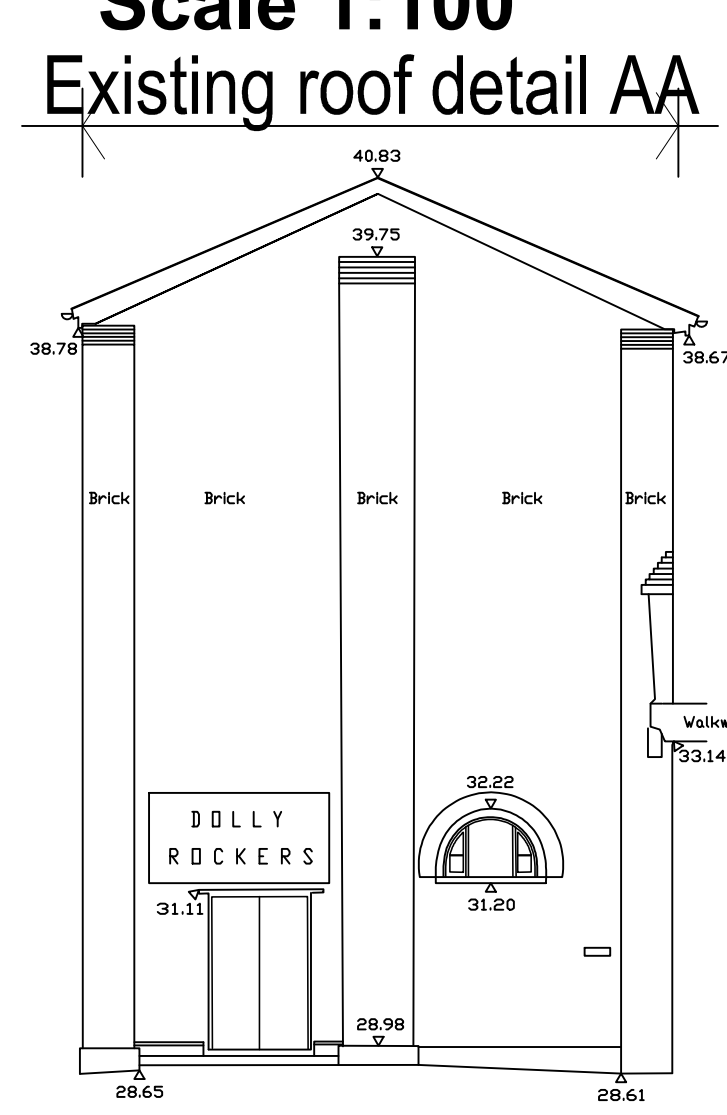

**East Elevation - Rainwatergoods**  
Scale 1:100

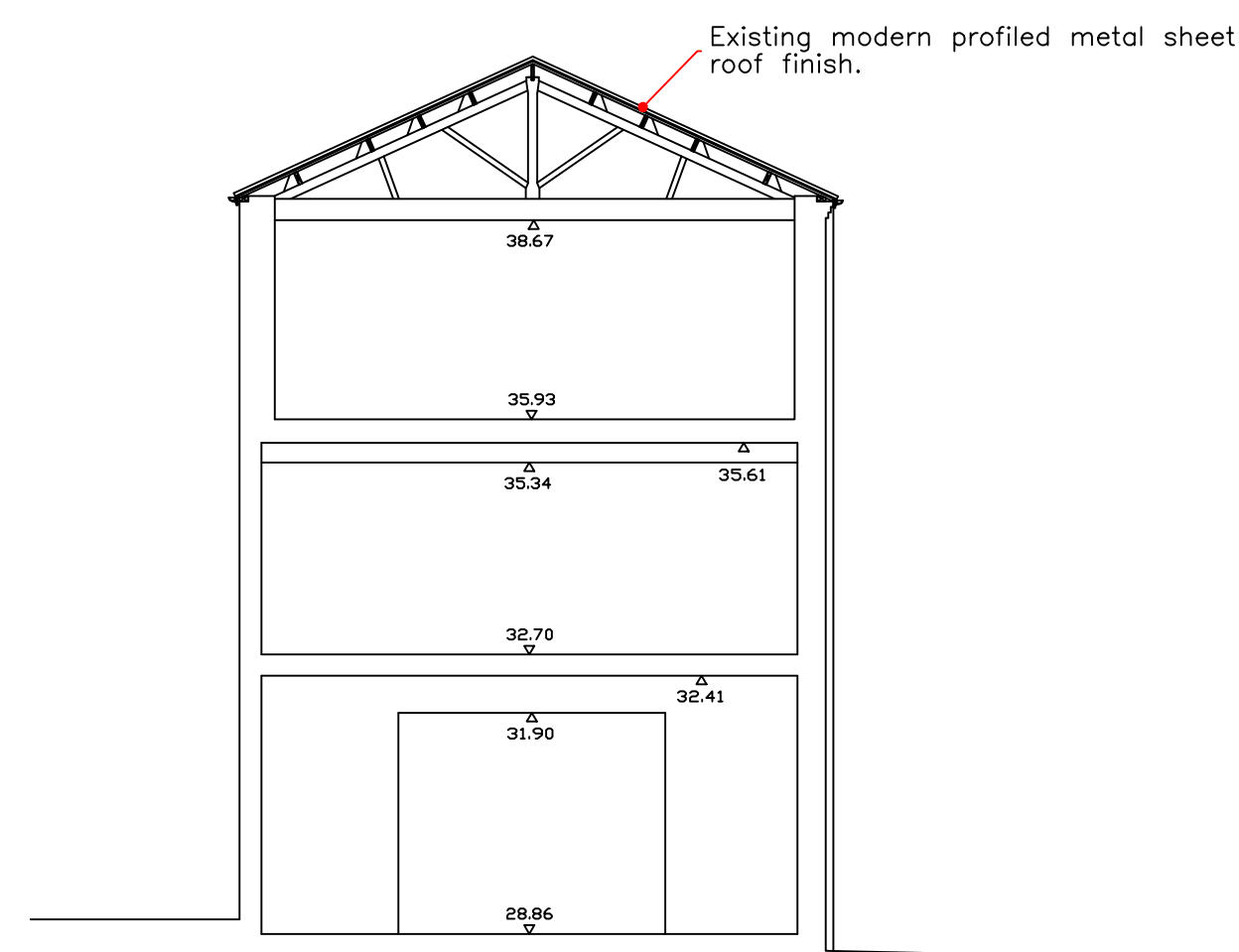

**Existing Section AA**  
Scale 1:100

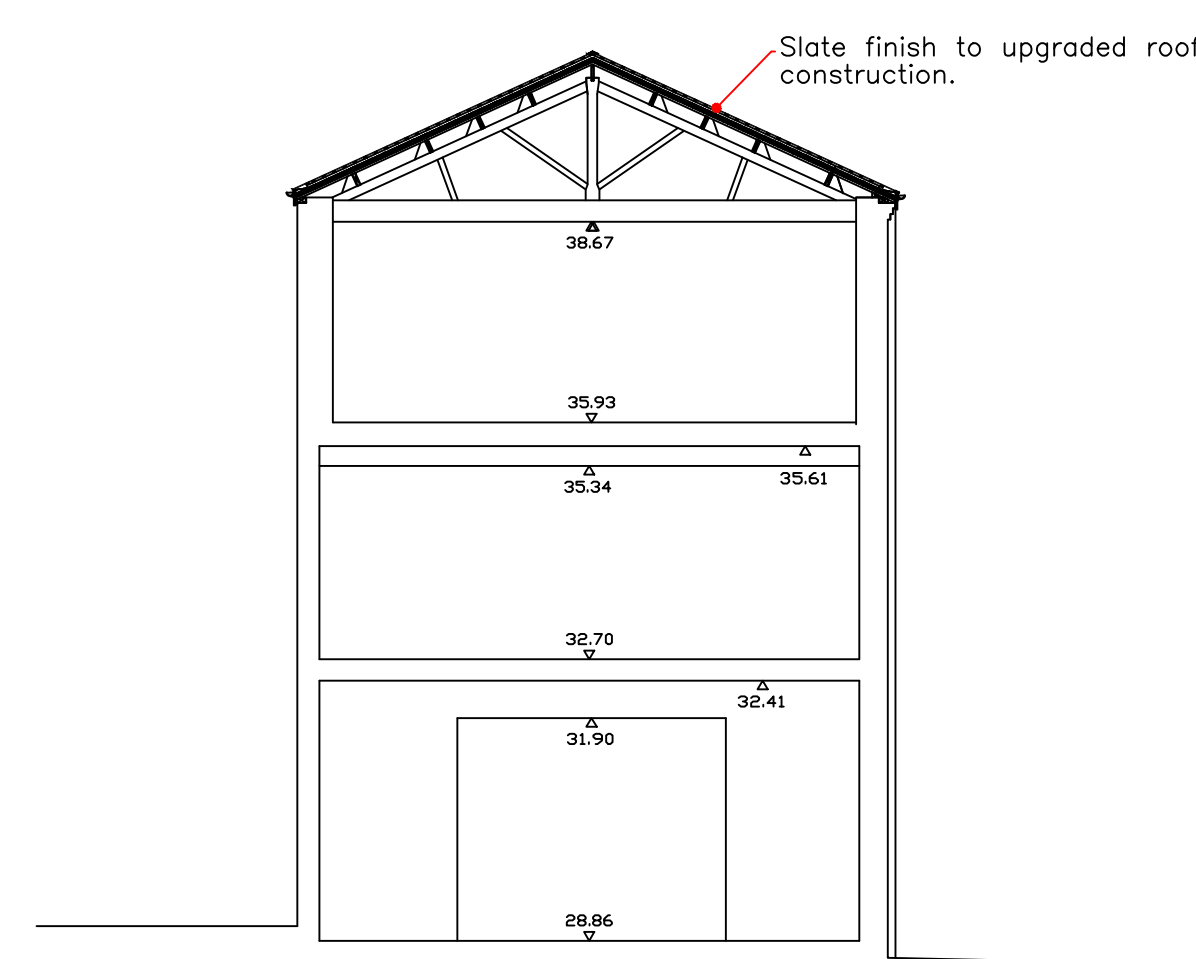

**Proposed Section AA**  
Scale 1:100

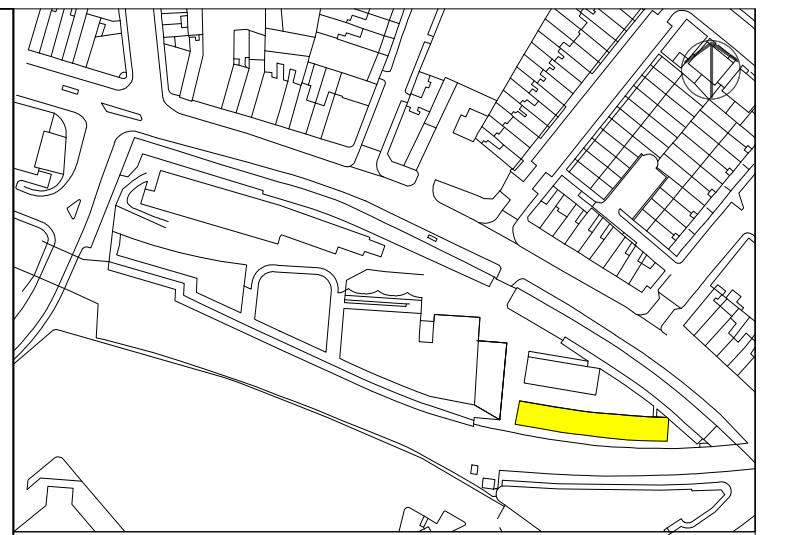

Please note that information used to produce these drawings is based on measured survey supplied by others; Heritage Architecture can not be held responsible for any inaccuracies that may exist. Please do not scale drawings. All dimensions should be verified on site.

REVISION  
A - Existing and Proposed Sections AA added as requested by LA. April 2015.

Camden Stables Market  
London  
NW1  
United Kingdom

STANLEY SIDINGS LTD

Camden Stables Market  
PROVENDER STORE BUILDING  
(BLOCK B)

Roof Works- Rainwater goods  
(Sheet 2 of 2).

Scale 1:100 @ A1

Drawing Status  
Listed Building Consent

February 2015 Drawing No B-Sch REP-02 A



STEPHEN LEVRANT HERITAGE ARCHITECTURE  
62 British Grove, London, W4 2NL  
E-mail: info@heritage.co.uk