

Existing roof detail AA

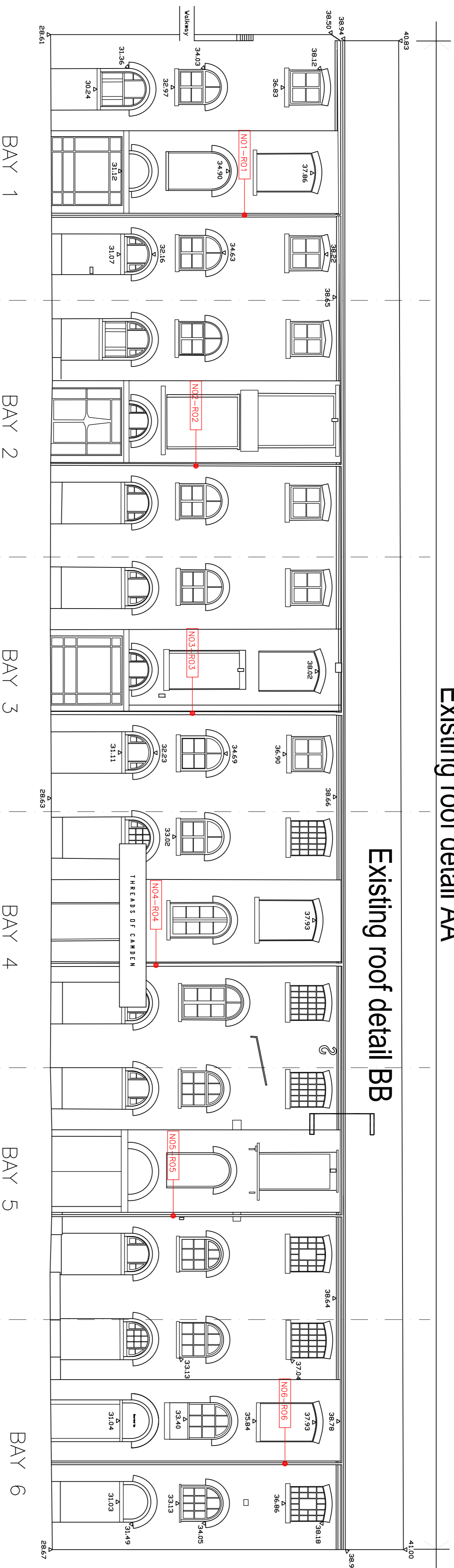

Existing roof detail BB

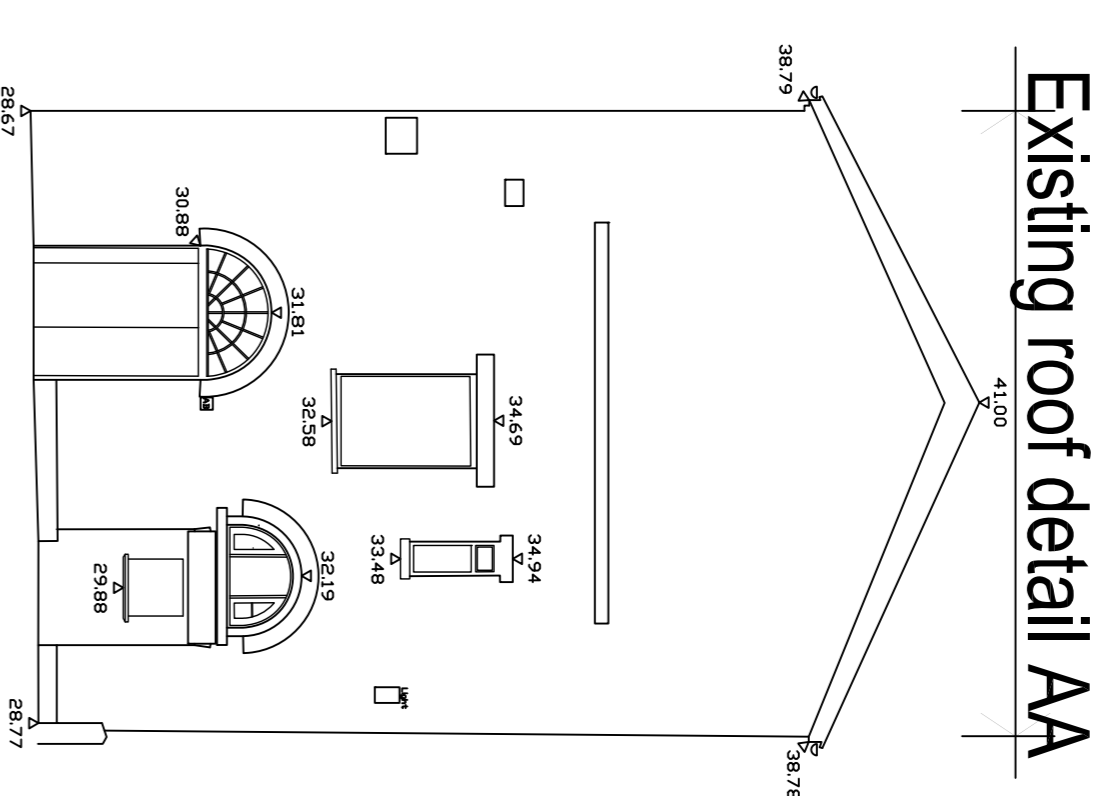

**South Elevation - Rainwatergoods**  
Scale 1:100

Existing roof detail AA

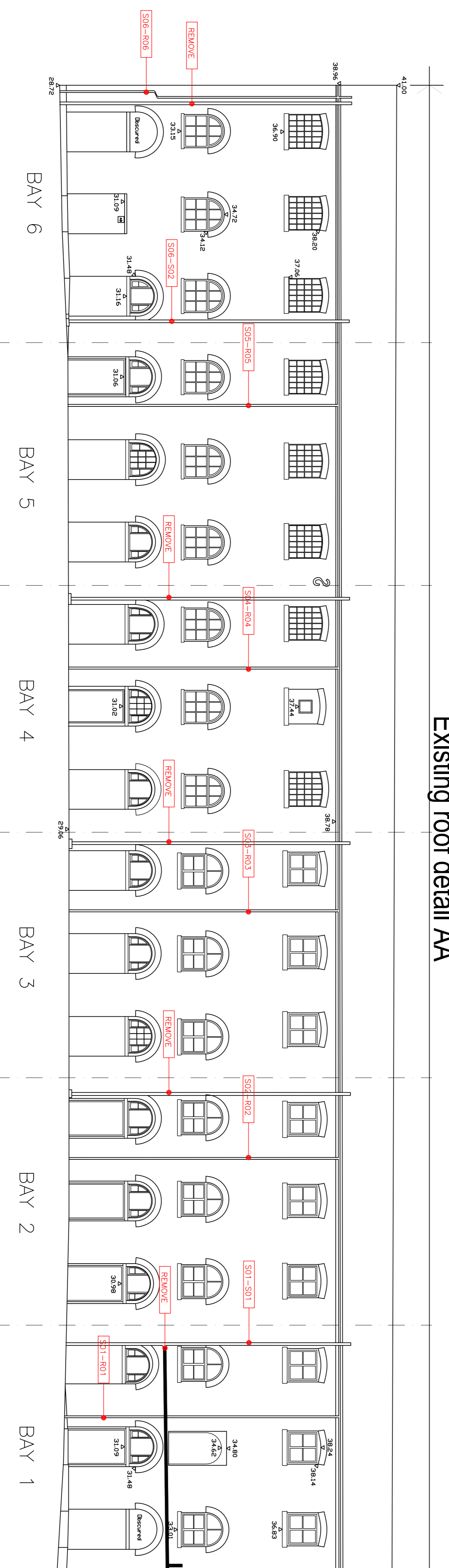

**West Elevation - Rainwatergoods**  
Scale 1:100

Existing roof detail AA

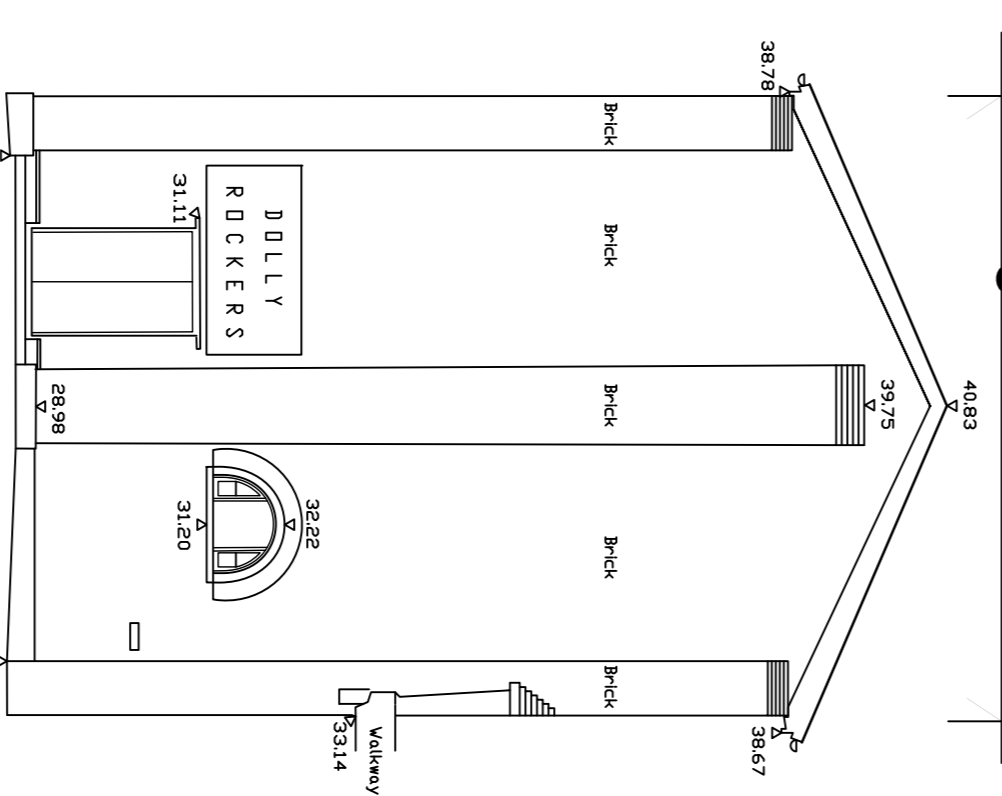

**South Elevation - Rainwatergoods**  
Scale 1:100

**East Elevation - Rainwatergoods**  
Scale 1:100

Please note that information used to produce these drawings is based on measured survey supplied by others. Heritage International may not be held responsible for any inaccuracies in the data. This plan and scale drawings. All dimensions should be verified on site.

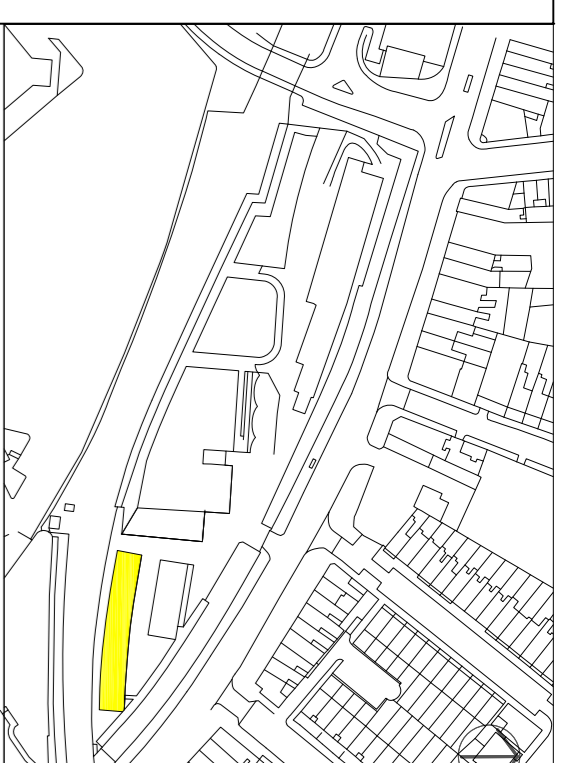

Camden Stables Market  
London  
NW1  
United Kingdom

**STANLEY SIDINGS LTD**  
Camden Stables Market  
**PROVENDER STORE BUILDING**  
(BLOCK B)

Drawing Title  
**Roof Works - Rainwater goods**  
(Sheet 2 of 2).

Scale 1:100 @ A1  
Drawing Status  
Listed Building Consent  
February 2015  
Drawing No  
B-Sch REP-02

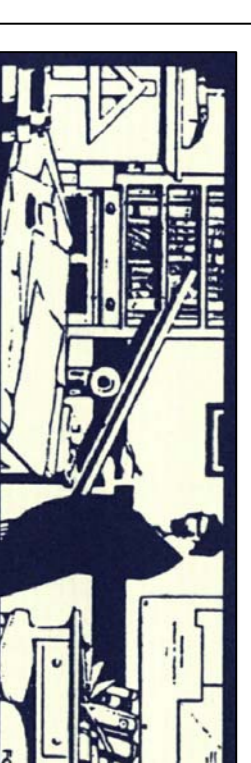

STEPHEN LEVRANT HERITAGE ARCHITECTURE  
62 British Grove, London, W4 2NL  
E-mail: info@rlheritage.co.uk