

South elevation - Scale 1:200

Existing roof detail AA

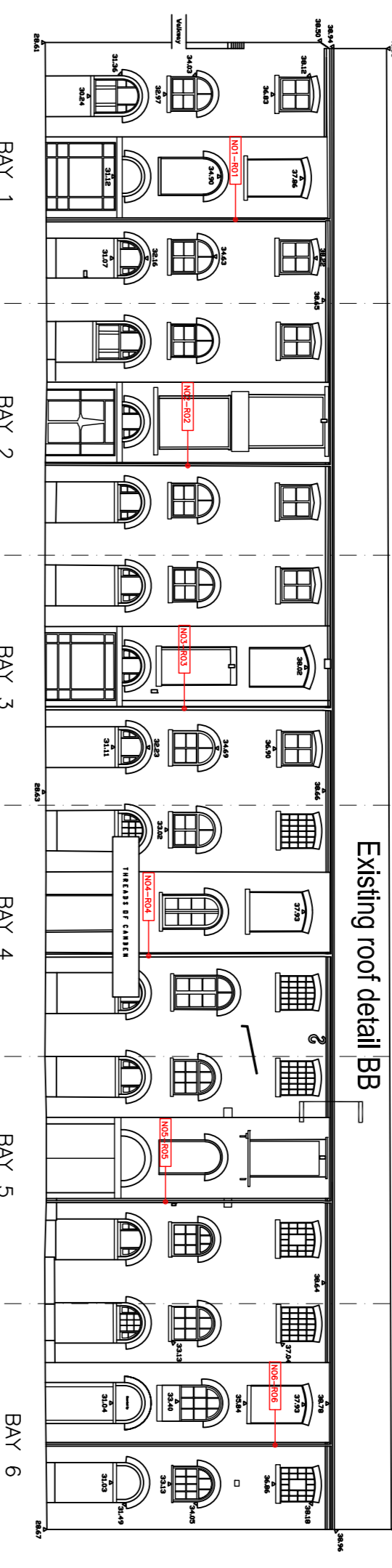

North elevation - Scale 1:200

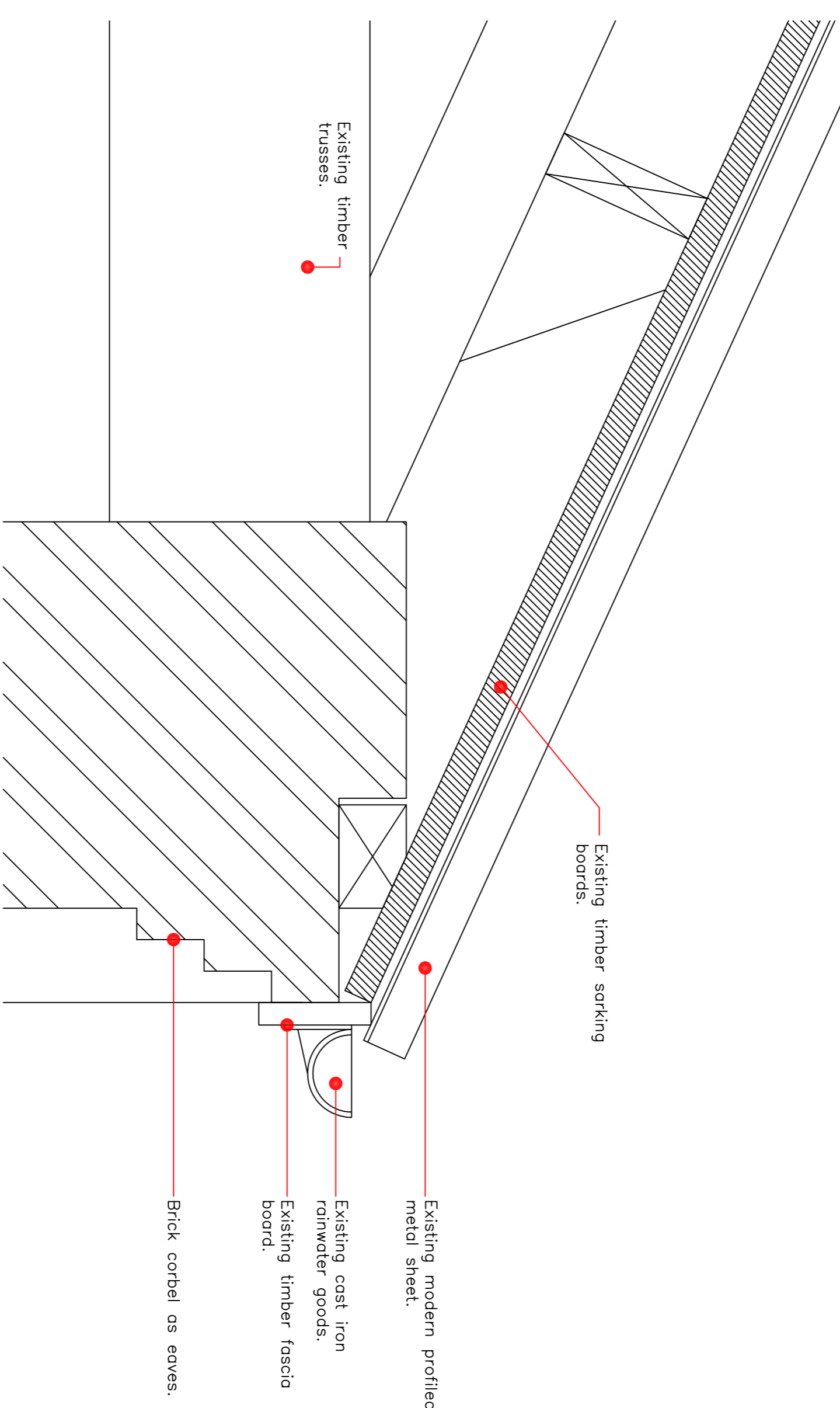

Existing roof detail BB - section

Scale 1:5

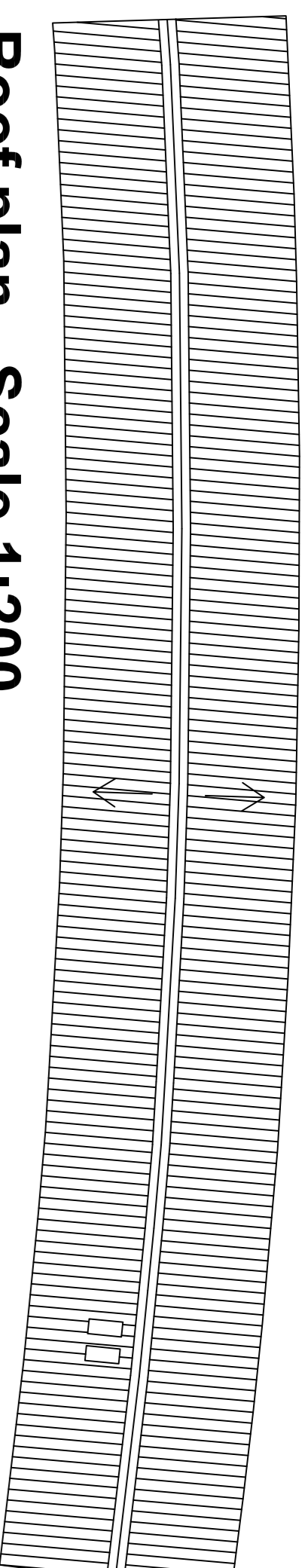

Roof plan - Scale 1:200

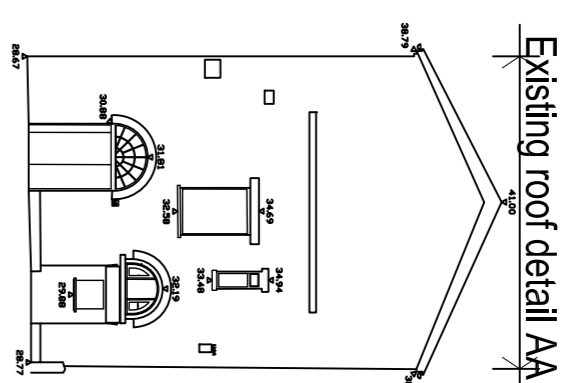

West elevation
Scale 1:200

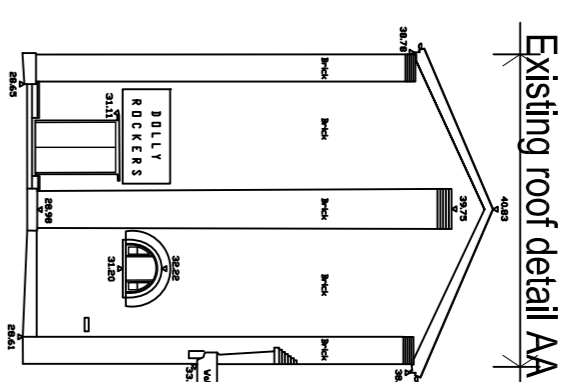

East elevation
Scale 1:200

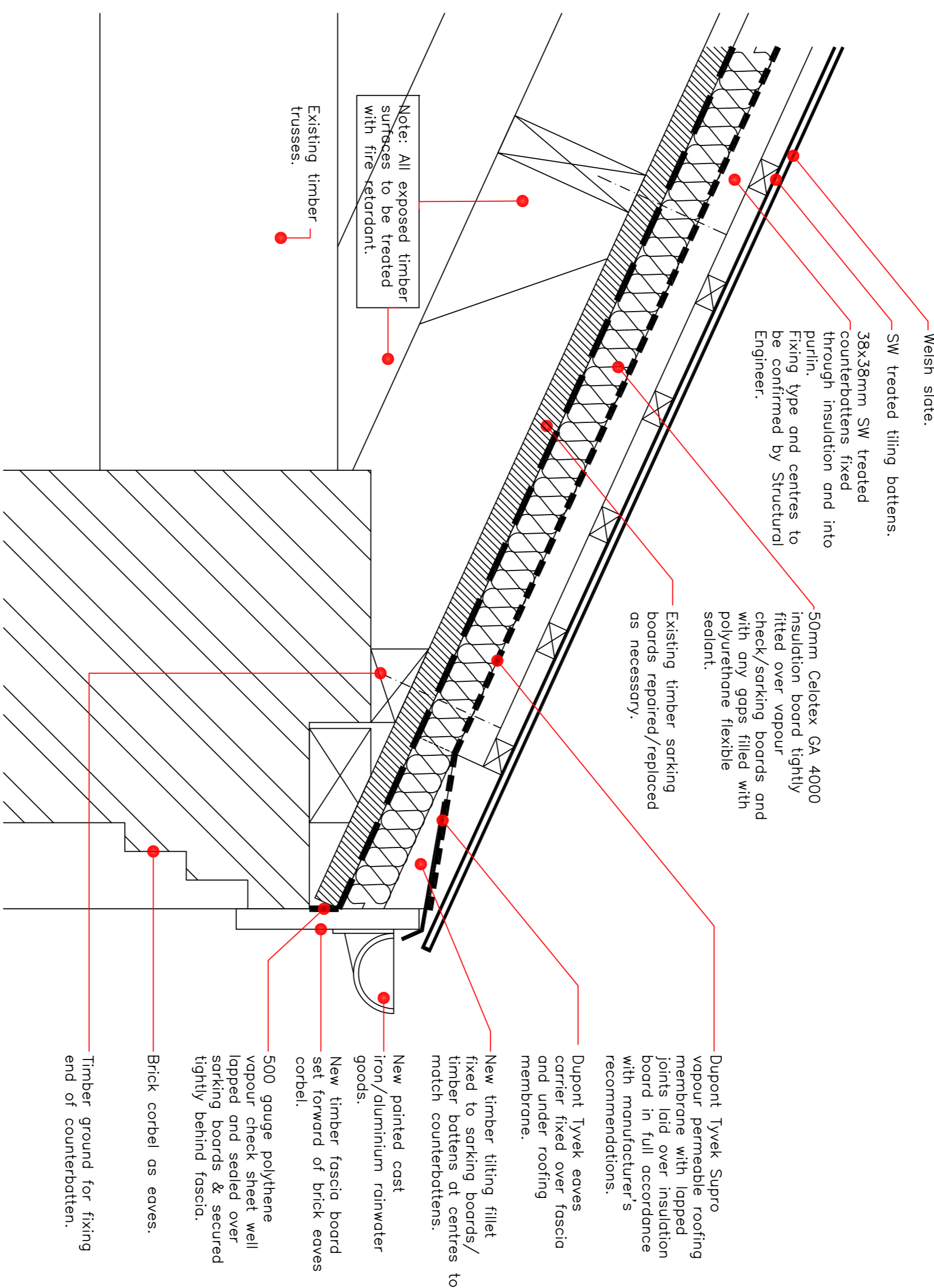

Proposed roof detail BB - section

Scale 1:5

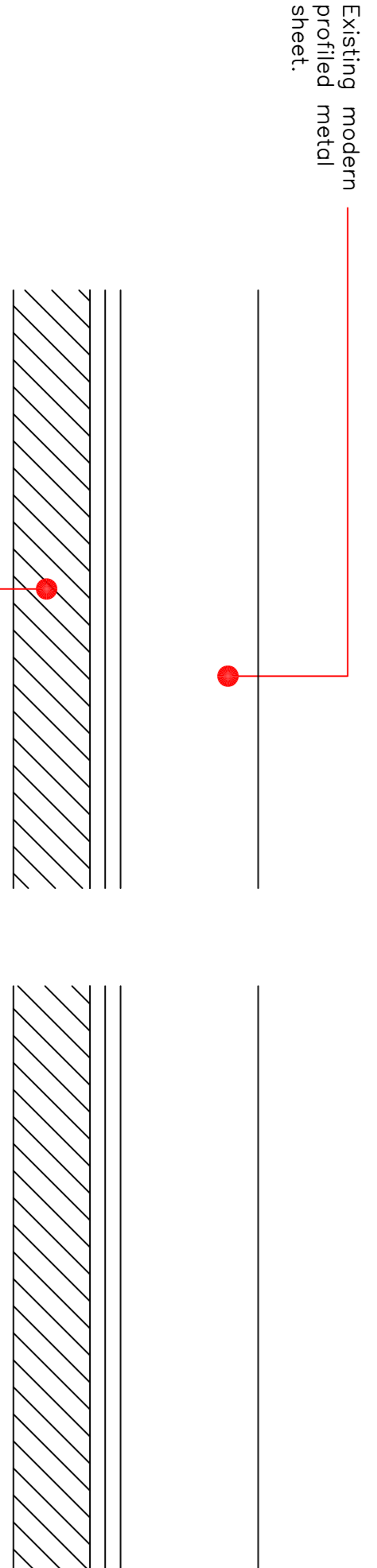

Existing roof detail AA - section

Scale 1:2

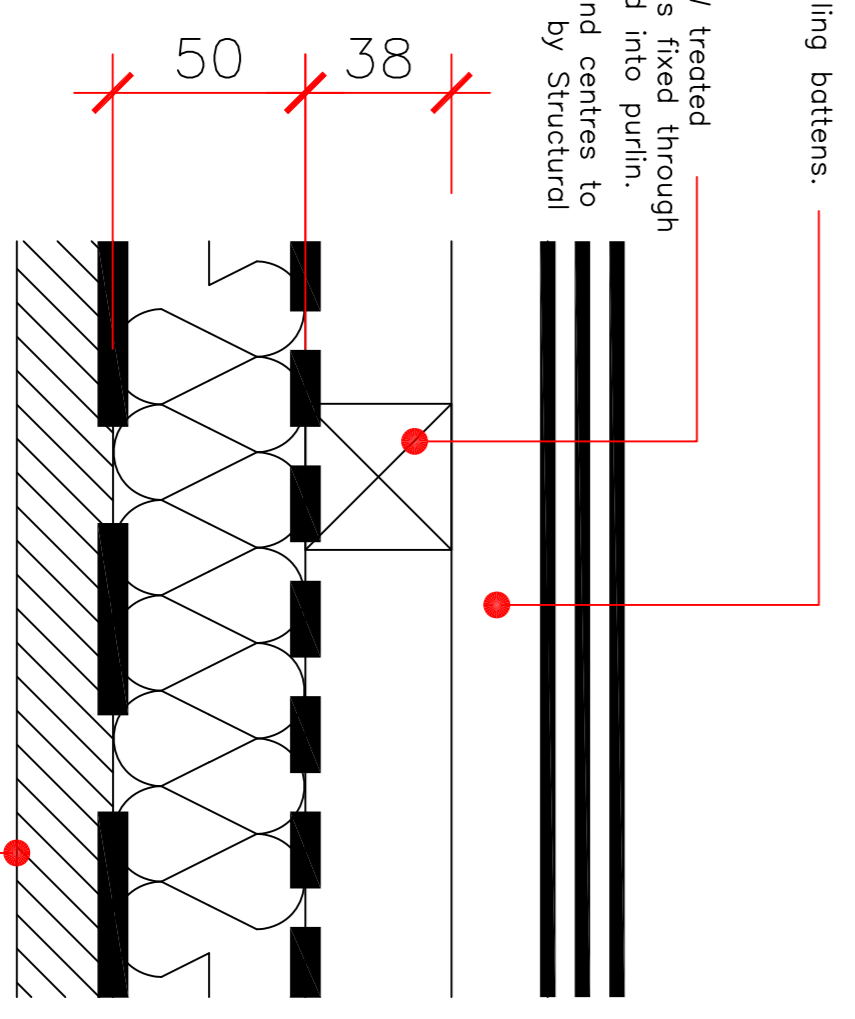

Proposed roof detail AA - section

Scale 1:2

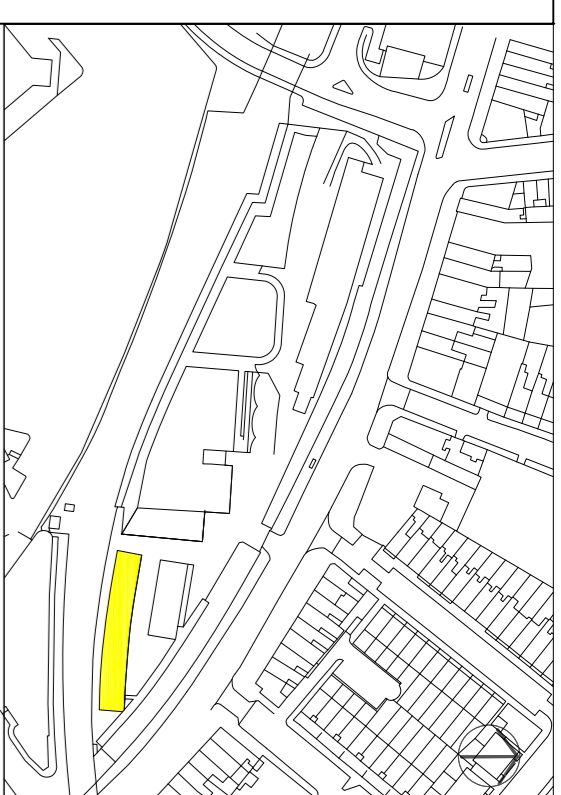
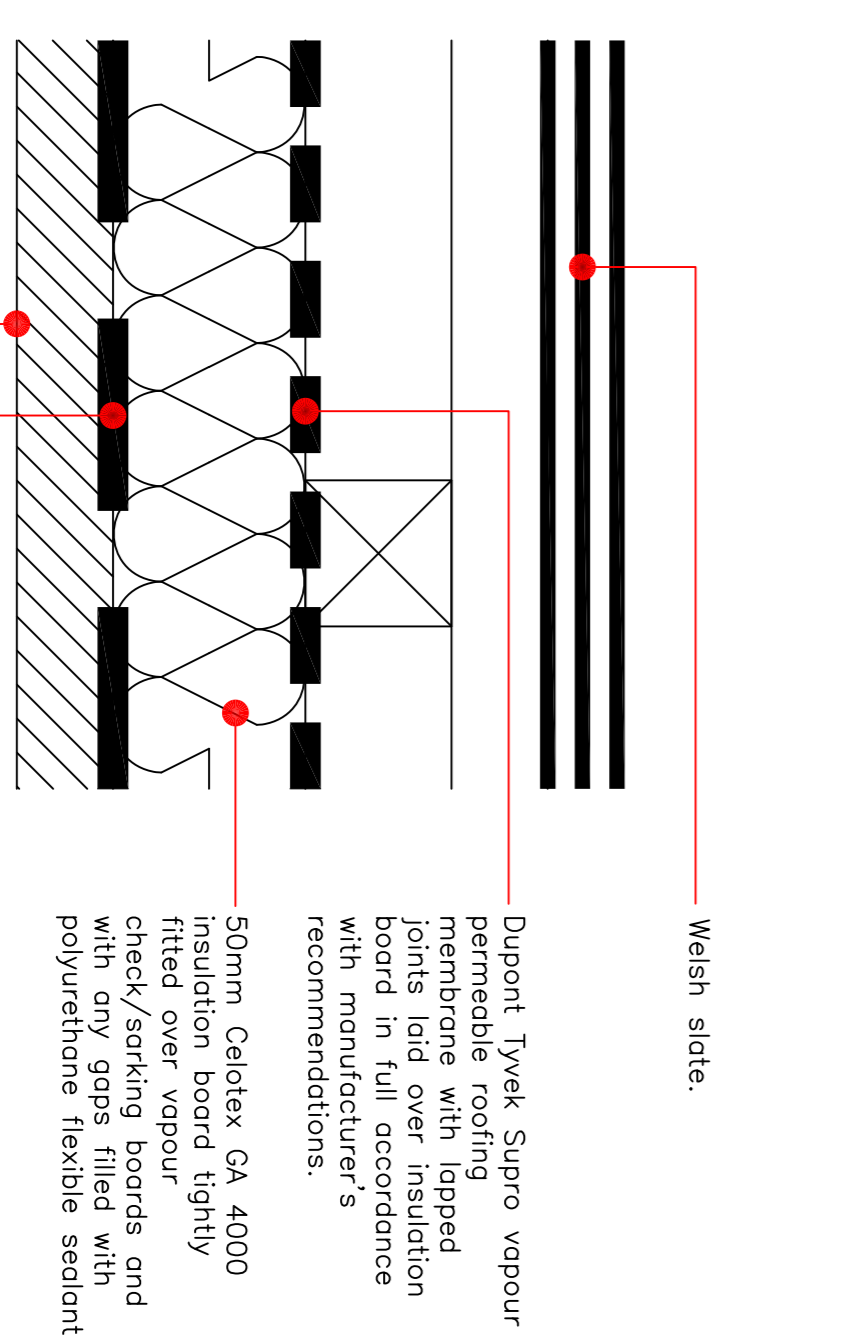

Please note that information used to produce these drawings is based on measured survey supplied by others. Heritage Architecture cannot be held responsible for any inaccuracies in the data used to produce these drawings. All dimensions should be verified on site.

Camden Stables Market
London
NW1
United Kingdom

STANLEY SIDINGS LTD

Camden Stables Market
PROVENDER STORE BUILDING
(BLOCK B)

Roof Works - Existing & Proposed
Details (Sheet 1 of 2).

Scale 1:5 / 1:2 / 1:200 @ A1
Drawing Status
Listed Building Consent
February 2015
Drawing No
B-Sch REP-01



STEPHEN LEVYANT HERITAGE ARCHITECTURE
62 British Grove, London, W4 2NL
E-mail: info@heritagelondon.co.uk