

NEW MILD STEEL
RAILINGS
DARK GREY FINISH

SLATE ROOF

RED BRICK

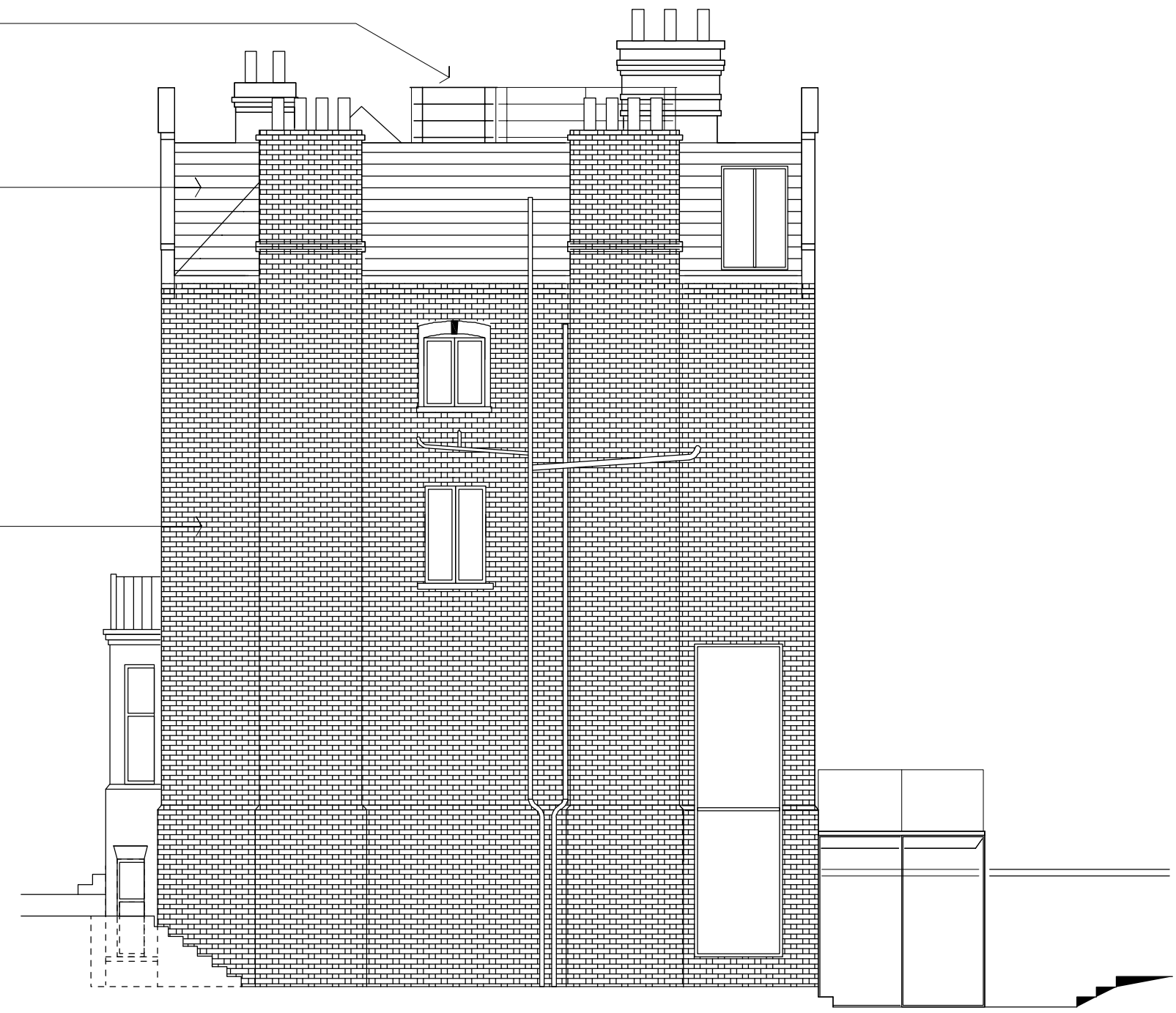

SIDE ELEVATION (SOUTH)

Rev. Date Comment By

Do not scale from this drawing
All dimensions are to be checked on site
Architect to be informed of any discrepancies

copyright © 2015
All rights described in chapter 4 of the copyright design and
patents act 1988 have been generally asserted

Client
PETER KADAS

Project
3 HOLFORD ROAD
LONDON, NW3

Drawing
AS PROPOSED SIDE ELEVATION SOUTH

Project No. Drawing No. Revision
177 12

Scale Date
1/100 at A3 APR/2015
1/50 at A1

800 Group
Cranborne Road
Potters Bar
Hertfordshire
EN6 3JN

Telephone
01707 663 075
Facsimile
01707 662 076

VAT Reg No G8 839 3240 20
800 Ltd Reg Office as above. Reg in England No. 0507981

