

177 Kings Cross Rd, London WC1X 9BZ



Existing front external elevation

**Existing Images (external)**



Existing staircase. View from existing top (2F) floor landing area looking towards rear of house. No proposed changes

**Existing Images (internal)**

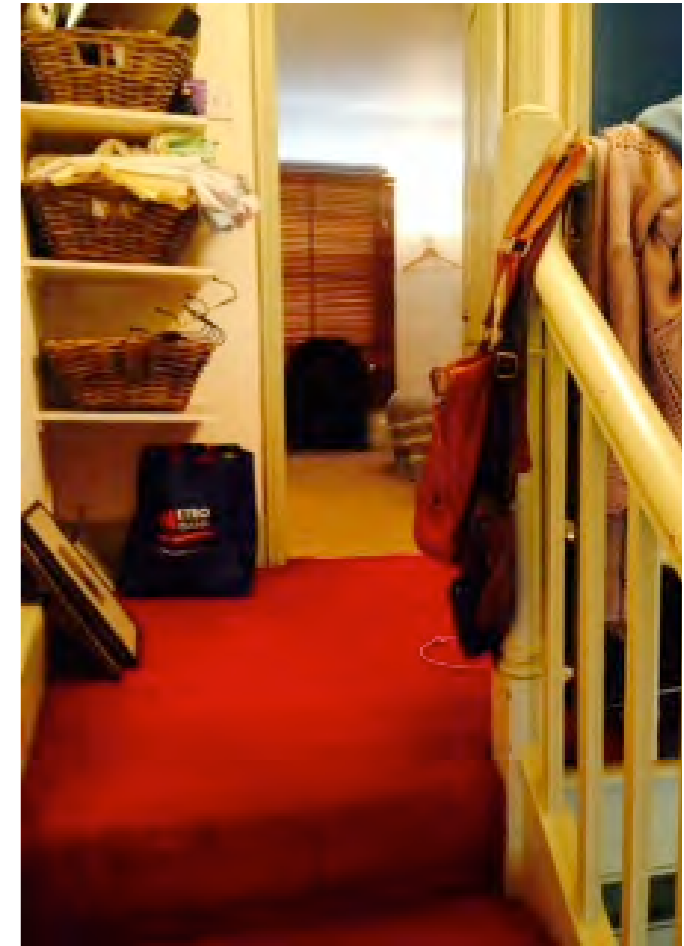

Existing staircase. View from existing staircase on top (2F) floor looking towards front of house. No proposed changes

status	<b>For Planning</b>		
revisions			
<p><b>Mobile Studio</b> Art + Architecture</p> <p>e: info@theMobileStudio.co.uk w: www.theMobileStudio.co.uk m: +44 7879 401592</p> 			
job <b>Residential Refurbishment + Loft Extn.</b>			
address <b>177 Kings Cross Rd, London WC1X 9BZ</b>			
dwg title <b>Existing Images</b>			
scale <b>NTS @A3</b> date <b>APRIL 2015</b>			
<b>KCR</b> job reference	<b>400</b> drawing number	revision	
<p><b>Notes:</b></p> <p>1. Do not scale from this drawing. 2. All dimensions to be checked on site by contractor and such dimensions to be his responsibility. 3. Report all drawing errors and omissions to the architect. 4. Drawing to be read in conjunction with all other relevant drawings and specifications by all design disciplines. The contractor must ensure he has copies of all such documents.</p> <p>● Mobile Studio</p>			