

- 1 WINDOWS & DOORS RETAINED
2 NEW TIMBER GLAZED DOORS TO NEW CONSERVATORY

PROPOSED GROUND FLOOR PLAN

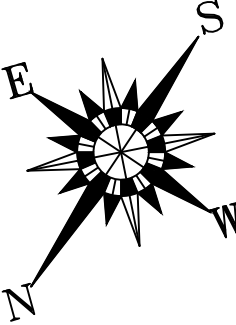
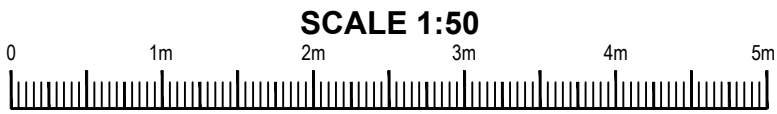

NOTES:

1. DO NOT SCALE FROM THIS DRAWING.

2. CONTRACTOR/CLIENT MUST VERIFY AND CHECK ALL DIMENSIONS ON SITE PRIOR TO COMMENCING ANY WORKS.

Rev:	Revision Note:	Date:	By:	Ch'd:
-	FIRST ISSUE	20.02.2015	RR	

Client:	Mr Johnny White				
Scale:	1:50 @A3	Drawn By:	RR	Date:	June 2014
Job No:	0028/2014	Drawing No:	008	Rev:	-

Drawing Title:	PROPOSED GROUND FLOOR PLAN
Project:	Bellgate Studio, Bellgate Mews London, NW5 1SW

ANTHONY WISE ARCHITECTS	
ANTHONY WISE 40 Beresford Road London, N5 2HZ	tel: 0207 359 4776 mob: 07870 643124 email: anthonywise@mac.com

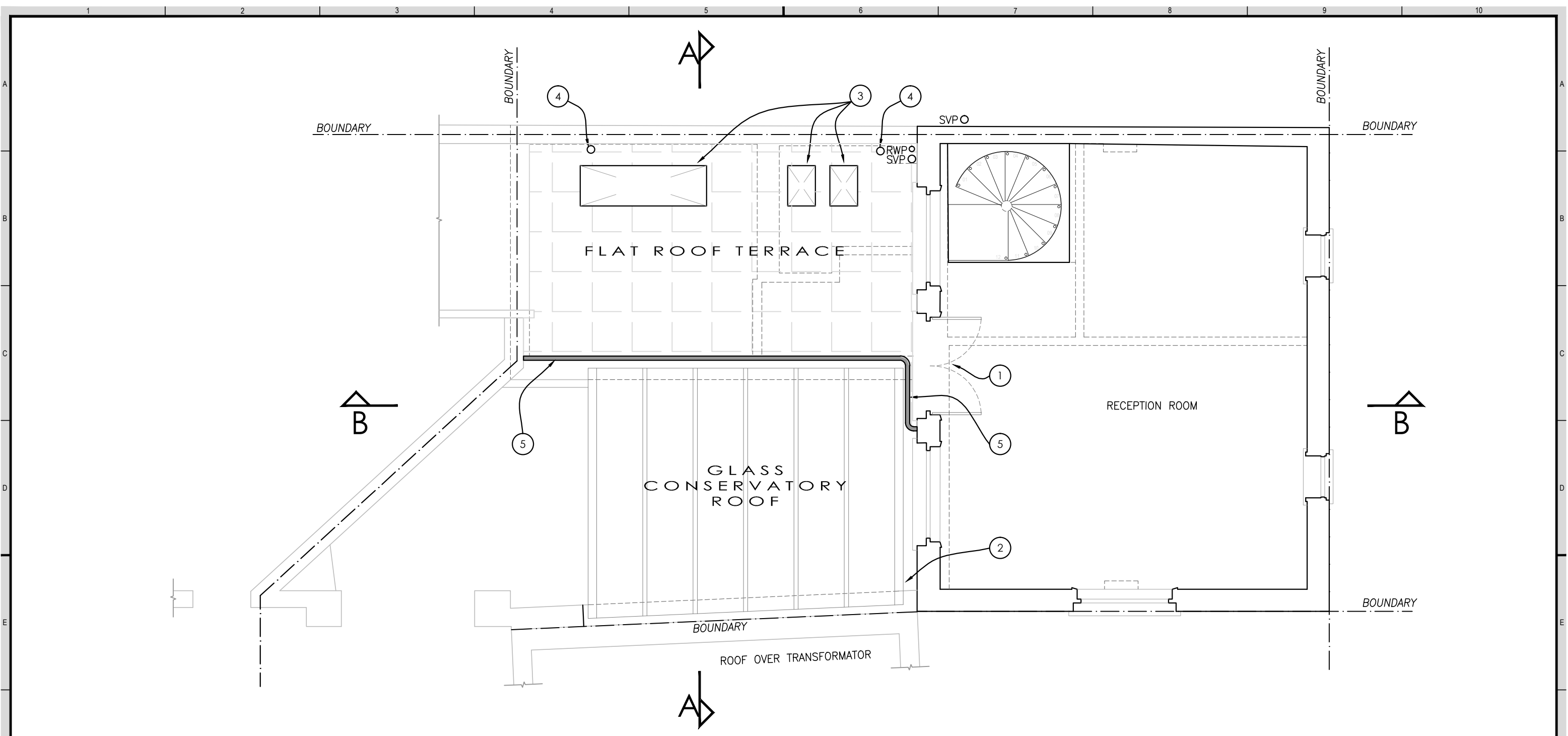

- 1 EXISTING DOORS
- 2 GUTTER
- 3 ROOFLIGHTS TO BATHROOM & KITCHEN BELOW
- 4 VENTS
- 5 SAFETY RAILING

PROPOSED FIRST FLOOR PLAN

SCALE 1:50

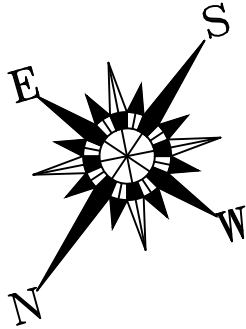
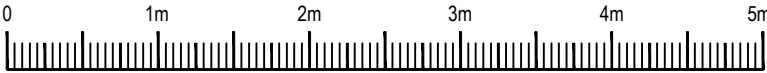

NOTES:

- DO NOT SCALE FROM THIS DRAWING.
- CONTRACTOR/CLIENT MUST VERIFY AND CHECK ALL DIMENSIONS ON SITE PRIOR TO COMMENCING ANY WORKS.

Rev: Revision Note:

- A FIRST ISSUE
GENERAL REVISION

Date:

20.02.2015
03.03.2015

By:

RR
RR

Ch'd:

CLIENT:

Mr Johnny White

Scale:

1:50 @A3

Drawn By:

RR

Date:

June 2014

Job No:

0028/2014

Drawing No:

009

Rev:

A

DRAWING TITLE:

PROPOSED FIRST FLOOR PLAN

PROJECT:

Bellgate Studio, Bellgate Mews
London, NW5 1SW

**ANTHONY WISE
ARCHITECTS**

ANTHONY WISE
40 Beresford Road
London, N5 2HZ

tel: 0207 359 4776
mob: 07870 643124
email: anthonywise@mac.com

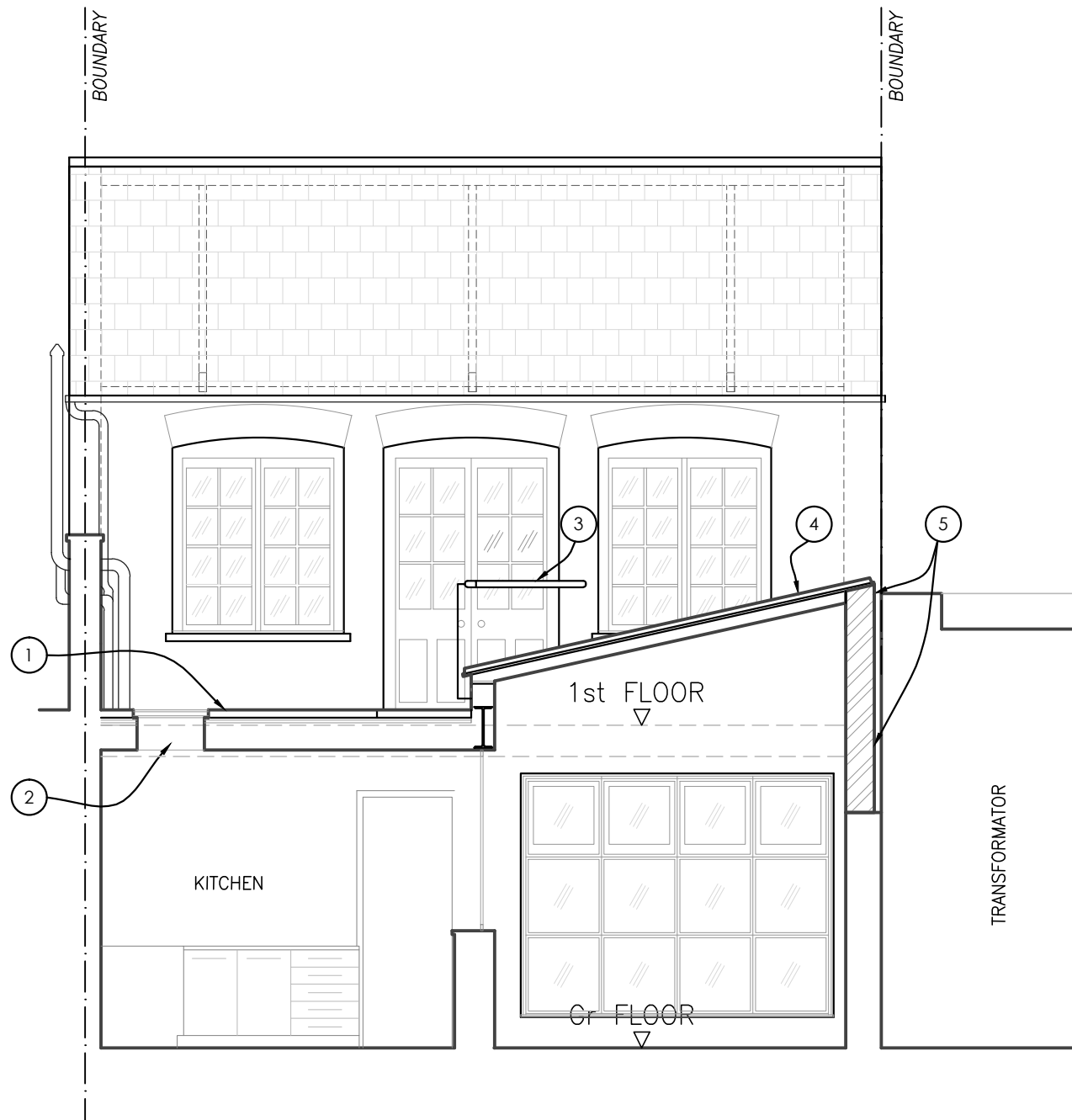

- 1 NEW FLAT ROOF REPLACES EXISTING PITCHED ROOF
- 2 FLUSH FIXED ROOFLIGHTS TO ROOF DECK
- 3 NEW SAFETY HANDRAIL
- 4 GLAZED ROOF TO NEW CONSERVATORY AREA
- 5 BRICKWORK BUILT UP TO SUPPORT NEW GLAZING

PROPOSED SECTION A-A

SCALE 1:50



NOTES:

- DO NOT SCALE FROM THIS DRAWING.
- CONTRACTOR/CLIENT MUST VERIFY AND CHECK ALL DIMENSIONS ON SITE PRIOR TO COMMENCING ANY WORKS.

Rev: Revision Note:

- A FIRST ISSUE
GENERAL REVISION

Date:

20.02.2015
03.03.2015

By:

RR
RR

Ch'd:

CLIENT:

Mr Johnny White

Scale:

1:50 @A3

Drawn By:

RR

Date:

June 2014

Job No:

0028/2014

Drawing No:

010

Rev:

A

DRAWING TITLE:

PROPOSED SECTION A-A

PROJECT:

Bellgate Studio, Bellgate Mews
London, NW5 1SW

**ANTHONY WISE
ARCHITECTS**

ANTHONY WISE
40 Beresford Road
London, N5 2HZ

tel: 0207 359 4776
mob: 07870 643124
email: anthonywise@mac.com

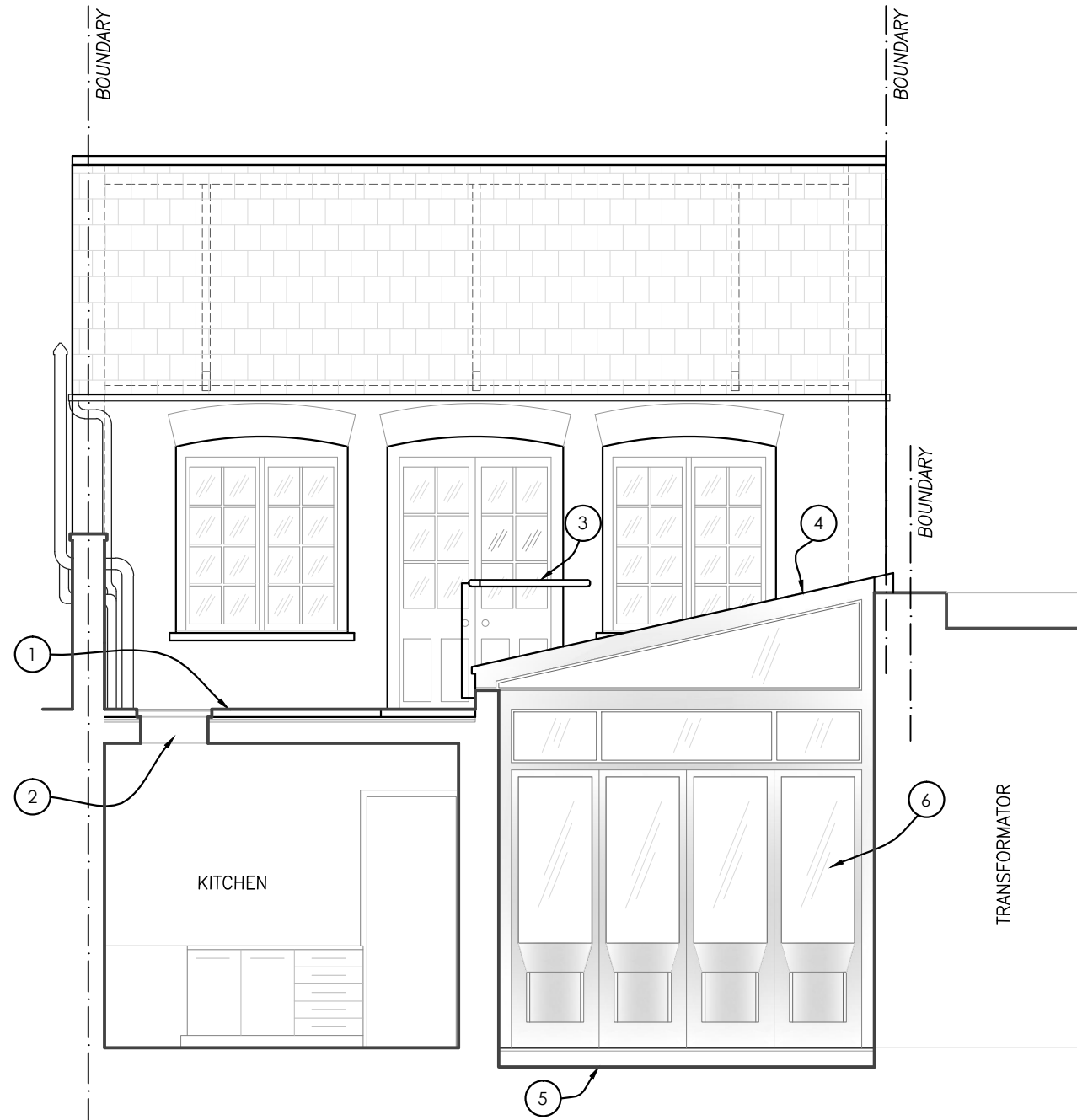

- 1 NEW FLAT ROOF REPLACES EXISTING PITCHED ROOF
- 2 FLUSH FIXED ROOFLIGHTS TO ROOF DECK
- 3 NEW SAFETY HANDRAIL
- 4 GLAZED ROOF TO NEW CONSERVATORY AREA
- 5 LOWERED FRONT YARD AREA
- 6 PAINTED TIMBER & GLAZED ELEVATION TO VICTORIAN JOINERY DETAILS: "GUNSTOCK STILE" GLAZED DOORS WITH FANLIGHT & ROOF ABOVE

PROPOSED SECTIONAL ELEVATION A-A



NOTES:

- DO NOT SCALE FROM THIS DRAWING.
- CONTRACTOR/CLIENT MUST VERIFY AND CHECK ALL DIMENSIONS ON SITE PRIOR TO COMMENCING ANY WORKS.

Rev: Revision Note:

- FIRST ISSUE
A GENERAL REVISION

Date:

20.02.2015
03.03.2015

By:

RR
RR

Ch'd:

CLIENT:

Mr Johnny White

Scale:

1:50 @A3

Drawn By:

RR

Date:

June 2014

Job No:

0028/2014

Drawing No:

011

Rev:

A

DRAWING TITLE:

PROPOSED SECTIONAL ELEVATION A-A

PROJECT:

Bellgate Studio, Bellgate Mews
London, NW5 1SW

**ANTHONY WISE
ARCHITECTS**

ANTHONY WISE
40 Beresford Road
London, N5 2HZ

tel: 0207 359 4776
mob: 07870 643124
email: anthonywise@mac.com

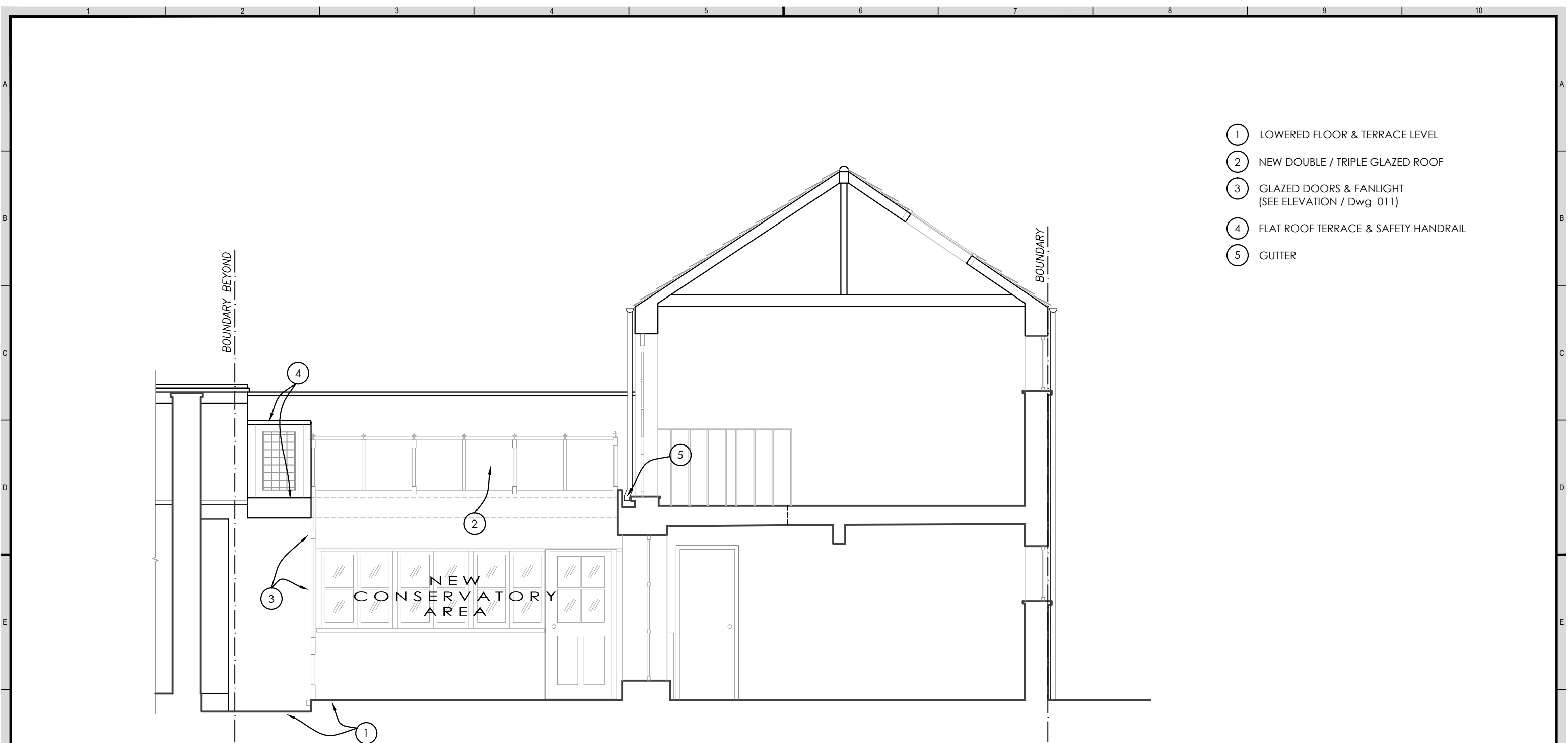

- 1 LOWERED FLOOR & TERRACE LEVEL
- 2 NEW DOUBLE / TRIPLE GLAZED ROOF
- 3 GLAZED DOORS & FANLIGHT
(SEE ELEVATION / Dwg 011)
- 4 FLAT ROOF TERRACE & SAFETY HANDRAIL
- 5 GUTTER

PROPOSED SECTIONAL ELEVATION B-B



NOTES:

- DO NOT SCALE FROM THIS DRAWING.
- CONTRACTOR/CLIENT MUST VERIFY AND CHECK ALL DIMENSIONS ON SITE PRIOR TO COMMENCING ANY WORKS.

Rev:	Revision Note:	Date:	By:	Ch'd:
-	FIRST ISSUE	03.03.2015	RR	

CLIENT:		
Mr Johnny White		
Scale:	Drawn By:	Date:
1:50 @A3	RR	June 2014
Job No:	Drawing No:	Rev:
0028/2014	012	-

DRAWING TITLE:
PROPOSED SECTIONAL ELEVATION B-B
PROJECT:
Bellgate Studio, Bellgate Mews London, NW5 1SW

ANTHONY WISE
ARCHITECTS

ANTHONY WISE
40 Beresford Road
London, N5 2HZ
tel: 0207 359 4776
mob: 07870 643124
email: anthonywise@mac.com