

Copyright of Turley

This drawing is for illustrative purposes only and should not be used for any construction or estimation purposes.

DO NOT SCALE DRAWINGS

No liability or responsibility is accepted arising from reliance upon the information contained within this drawing.

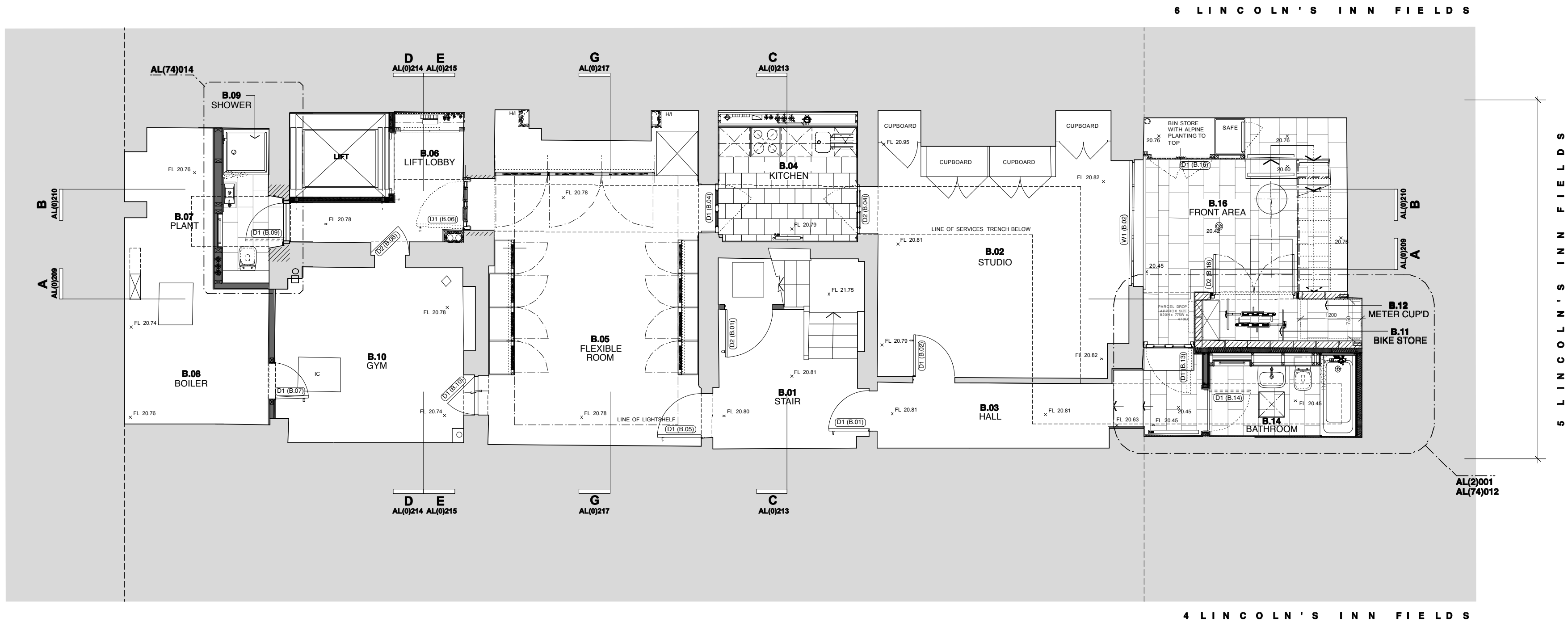

Plans reproduced by permission of Ordnance Survey on behalf of The Controller of Her Majesty's Stationery Office. © Crown Copyright and database right [2015]. All rights reserved. Ordnance Survey Licence number [100020449]

Client:
London School of Economics

Project:
5 Lincoln's Inn Fields

Drawing:
Basement Plan Existing

Scale:
1:100 @ A3

Status:
Final

Project Number:
LONL3009

Drawing Number:
10_01

Date:
March 2015

Revision:
00

Turley

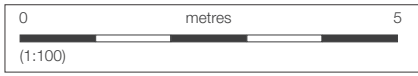

Copyright of Turley

This drawing is for illustrative purposes only and should not be used for any construction or estimation purposes.

DO NOT SCALE DRAWINGS

No liability or responsibility is accepted arising from reliance upon the information contained within this drawing.

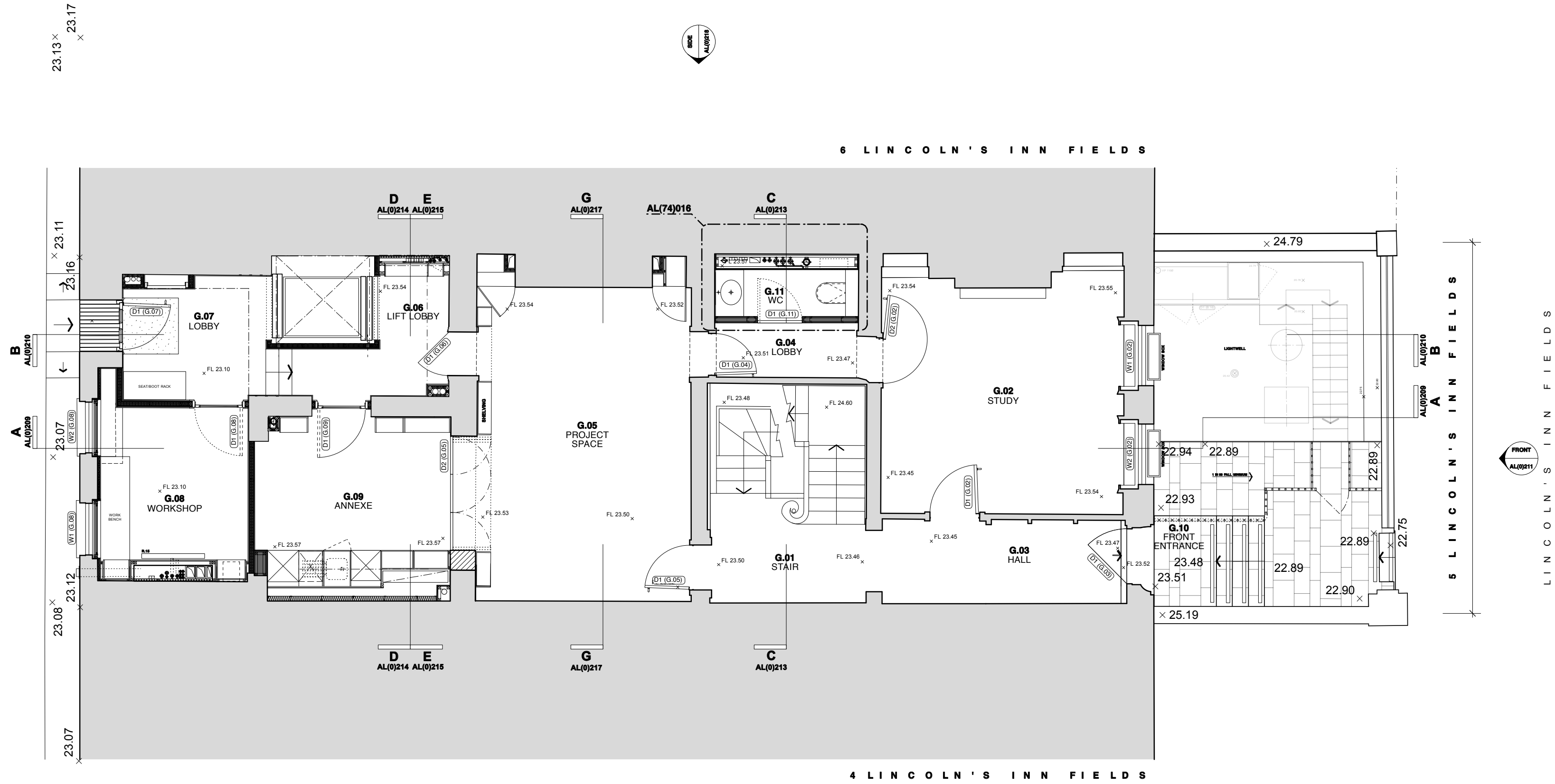

Plans reproduced by permission of Ordnance Survey on behalf of The Controller of Her Majesty's Stationery Office. © Crown Copyright and database right [2015]. All rights reserved. Ordnance Survey Licence number [100020449]

Client:
London School of Economics

Project:
5 Lincoln's Inn Fields

Drawing:
Ground Floor Plan Existing

Scale:
1:100 @ A3

Status:
Final

Project Number:
LONL3009

Drawing Number:
10_02

Date:
March 2015

Revision:
00

Turley

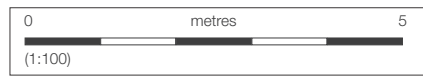

This drawing is for illustrative purposes only and should not be used for any construction or estimation purposes.

No liability or responsibility is accepted arising from reliance upon the information contained within this drawing.



Plans reproduced by permission of Ordnance Survey on behalf of The Controller of Her Majesty's Stationery Office. © Crown Copyright and database right [2015]. All rights reserved. Ordnance Survey Licence number [100020449]

Project:
5 Lincoln's Inn Fields

Scale: Status:
:100 @ A3 Final

Drawing Number:
10_03

Turley



Copyright of Turley

This drawing is for illustrative purposes only and should not be used for any construction or estimation purposes.

DO NOT SCALE DRAWINGS

No liability or responsibility is accepted arising from reliance upon the information contained within this drawing.

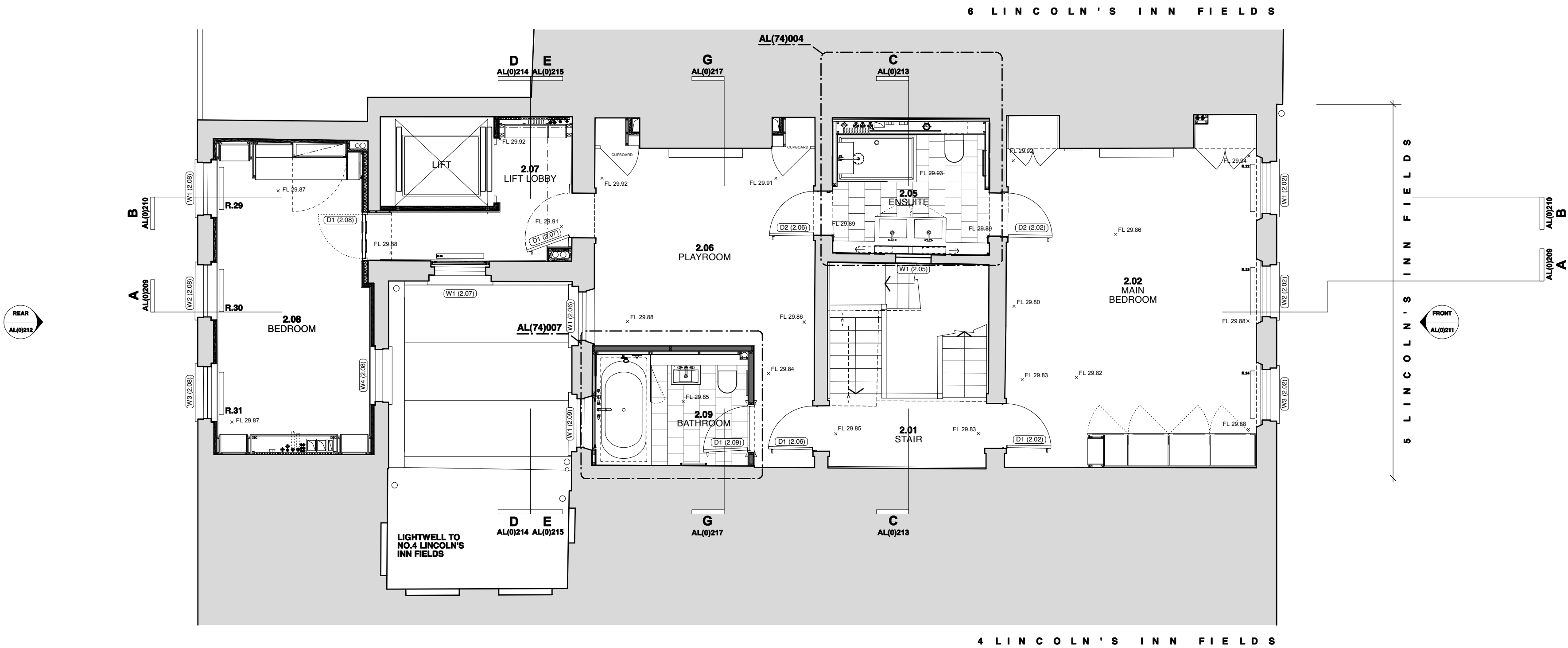

Plans reproduced by permission of Ordnance Survey on behalf of The Controller of Her Majesty's Stationery Office. © Crown Copyright and database right [2015]. All rights reserved. Ordnance Survey Licence number [100020449]

Client:
London School of Economics

Project:
5 Lincoln's Inn Fields

Drawing:
Second Floor Plan Existing

Scale:
1:100 @ A3

Status:
Final

Project Number:
LONL3009

Drawing Number:
10_04

Date:
March 2015

Revision:
00

Turley



Copyright of Turley

This drawing is for illustrative purposes only and should not be used for any construction or estimation purposes.

DO NOT SCALE DRAWINGS

No liability or responsibility is accepted arising from reliance upon the information contained within this drawing.

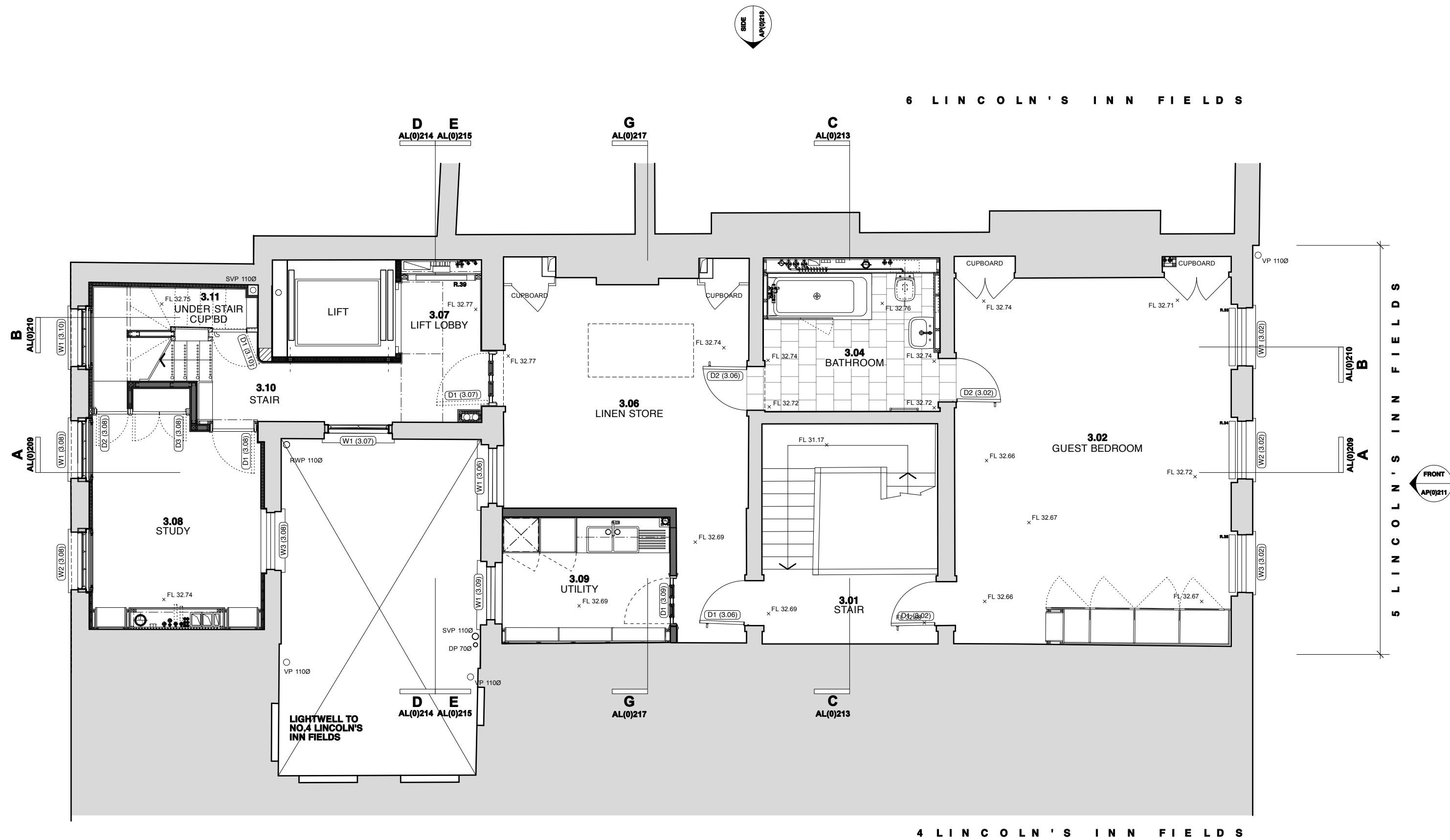

Plans reproduced by permission of Ordnance Survey on behalf of The Controller of Her Majesty's Stationery Office. © Crown Copyright and database right [2015]. All rights reserved. Ordnance Survey Licence number [100020449]

Client:
London School of Economics

Project:
5 Lincoln's Inn Fields

Drawing:
Third Floor Plan Existing

Scale:
1:100 @ A3

Status:
Final

Project Number:
LONL3009

Drawing Number:
10_05

Date:
March 2015

Revision:
00

Turley



Copyright of Turley

This drawing is for illustrative purposes only and should not be used for any construction or estimation purposes.

DO NOT SCALE DRAWINGS

No liability or responsibility is accepted arising from reliance upon the information contained within this drawing.

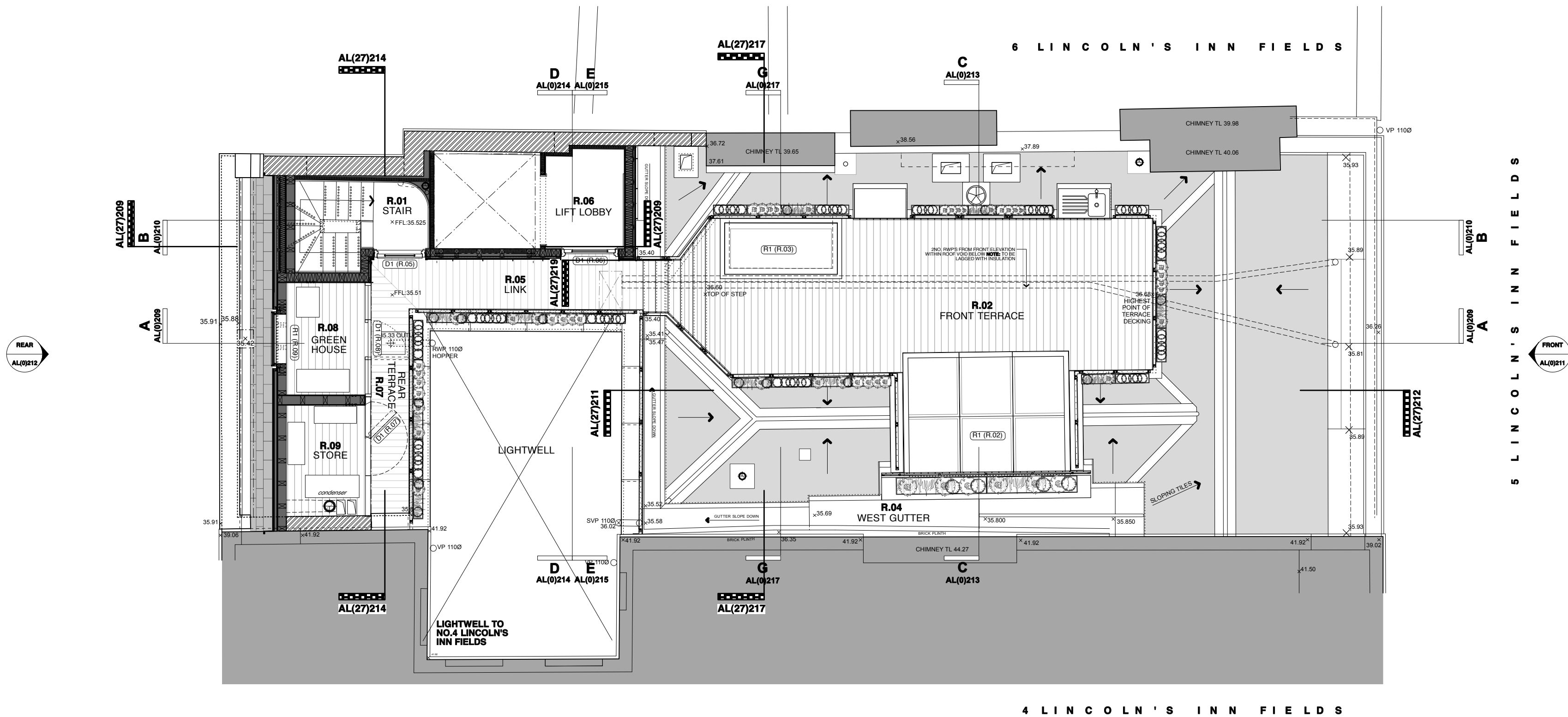

Plans reproduced by permission of Ordnance Survey on behalf of The Controller of Her Majesty's Stationery Office. © Crown Copyright and database right [2015]. All rights reserved. Ordnance Survey Licence number [100020449]

Client:
London School of Economics

Project:
5 Lincoln's Inn Fields

Drawing:
Roof Plan @ +38.00 Existing

Scale:
1:100 @ A3

Status:
Final

Project Number:
LONL3009

Drawing Number:
10_06

Date:
March 2015

Revision:
00

Turley

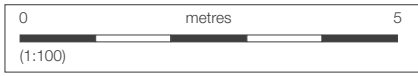

Copyright of Turley

This drawing is for illustrative purposes only and should not be used for any construction or estimation purposes.

DO NOT SCALE DRAWINGS

No liability or responsibility is accepted arising from reliance upon the information contained within this drawing.

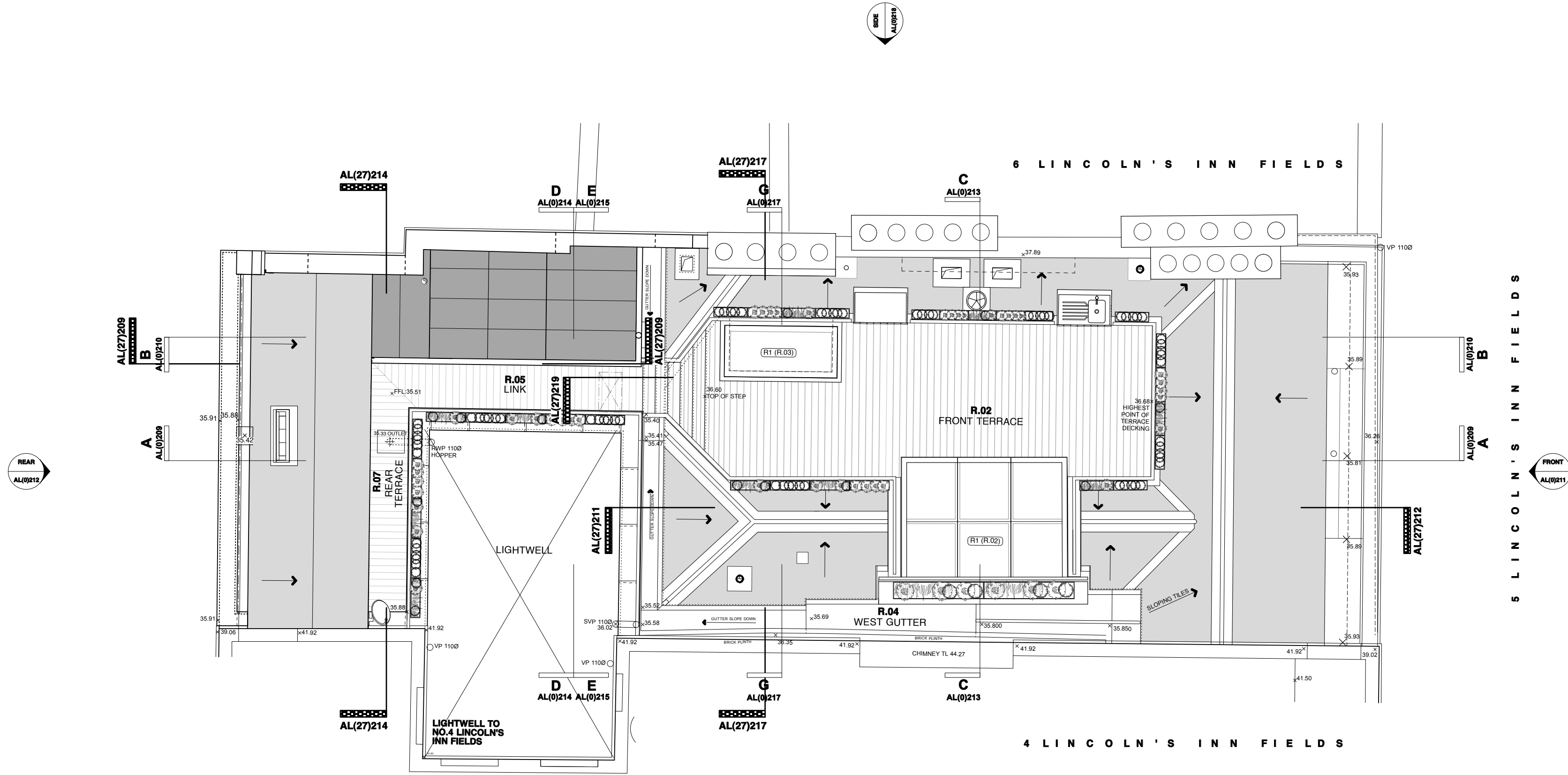

Plans reproduced by permission of Ordnance Survey on behalf of The Controller of Her Majesty's Stationery Office. © Crown Copyright and database right [2015]. All rights reserved. Ordnance Survey Licence number [100020449]

Client:
London School of Economics

Project:
5 Lincoln's Inn Fields

Drawing:
Roof Plan @ +45.00 Existing

Scale:
1:100 @ A3

Status:
Final

Project Number:
LONL3009

Drawing Number:
10_07

Date:
March 2015

Revision:
00

Turley

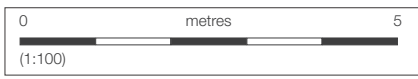

Copyright of Turley

This drawing is for illustrative purposes only and should not be used for any construction or estimation purposes.

DO NOT SCALE DRAWINGS

No liability or responsibility is accepted arising from reliance upon the information contained within this drawing.



Plans reproduced by permission of Ordnance Survey on behalf of The Controller of Her Majesty's Stationery Office. © Crown Copyright and database right [2015]. All rights reserved. Ordnance Survey Licence number [100020449]

Client:
London School of Economics

Project:
5 Lincoln's Inn Fields

Drawing:
Long Section AA Existing

Scale:
1:100 @ A3

Status:
Final

Project Number:
LONL3009

Drawing Number:
10_08

Date:
March 2015

Revision:
00

Turley