

STORE
707A

EXISTING WALKWAYS

EXISTING STEP OVER

TEA AREA
electrical cupboard

CORRIDOR

Rev	Date	Description
A	10/04/2015	Updated to suit site visit 09/04/2015

THIS DRAWING IS PROTECTED BY COPYRIGHT FIGURED DIMS. ONLY TO BE TAKEN FROM THIS DRAWING. ALL DIMENSIONS TO BE CHECKED ON SITE AND ANY DISCREPANCIES REPORTED TO THE ARCHITECT IMMEDIATELY.

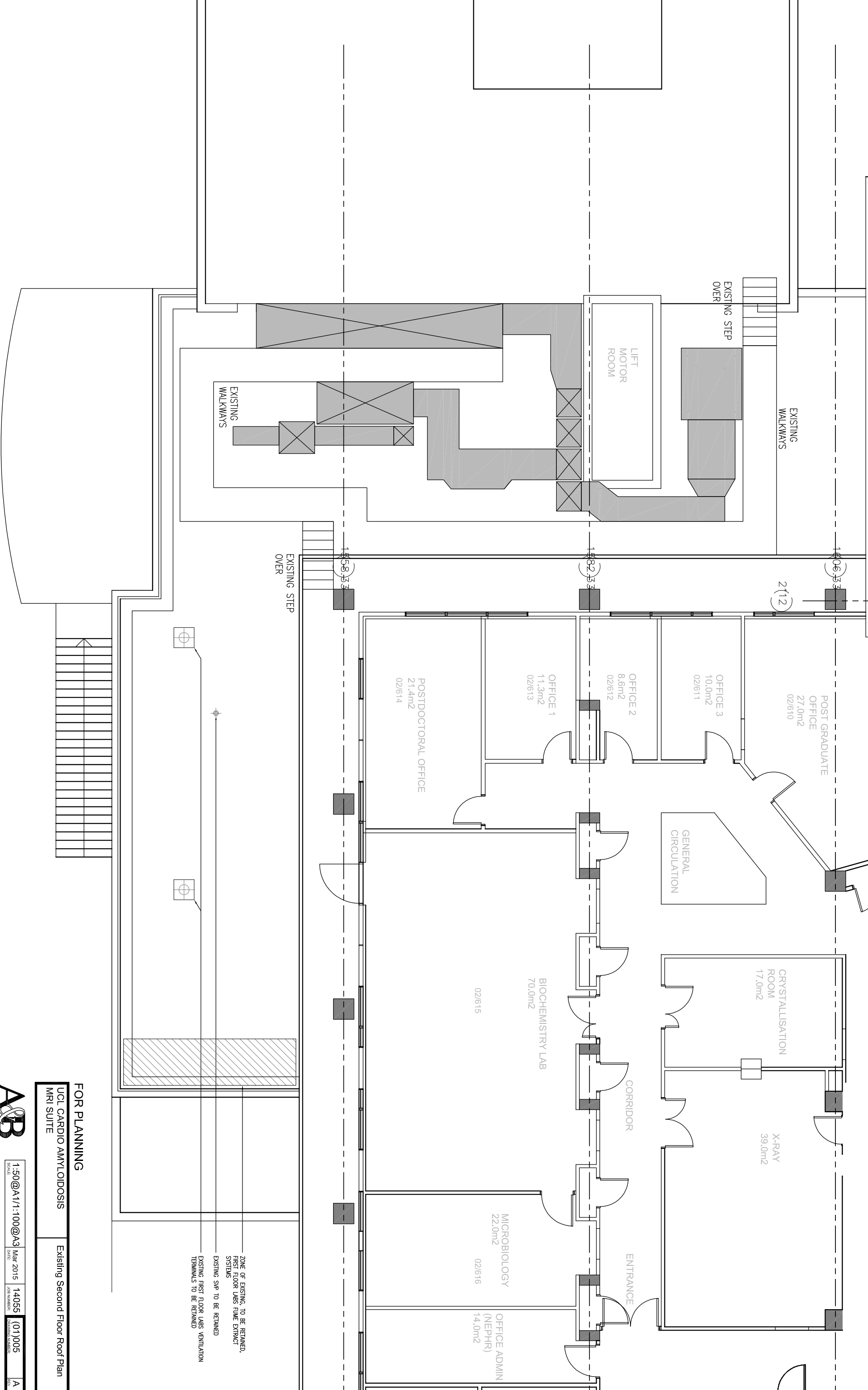

ZONE OF EXISTING TO BE RETAINED,
FIRST FLOOR LABS FUME EXTRACT
SYSTEMS
EXISTING SFP TO BE RETAINED
EXISTING FIRST FLOOR LABS VENTILATION
TERMINALS TO BE RETAINED

FOR PLANNING
UCL CARDIO AMYLOIDOSIS
MRI SUITE
Existing Second Floor Roof Plan



1:50@A1/1:100@A3 Mar 2015 14055 (01)005 A
ANSELL & BAILEY LLP CHARTERED ARCHITECTS 24-32 Stephenson Way, London, NW1 2HD

Tel: 020 7387 0141 Fax: 020 7387 7460 architects@ansellandbailey.com