

90 Camden Mews

DRAWING Proposed ground floor plan
DWG NO SK_021
SCALE 1:50 @ A3
DRAWN Irene Siljama
CONTACT 8 Effra Parade
London SW2 1PS
07 899 926 731

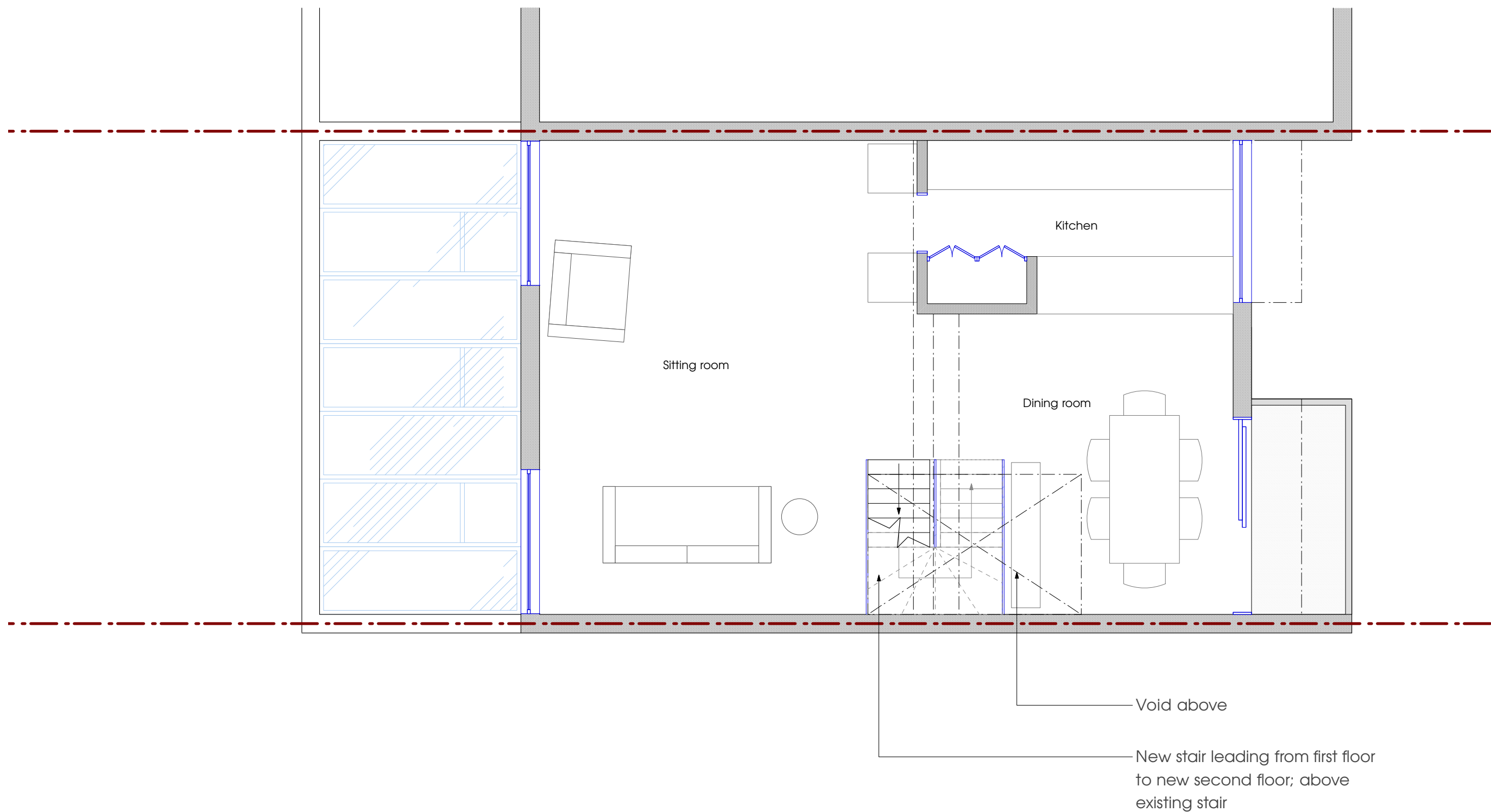

90 Camden Mews

DRAWING Proposed first floor plan
DWG NO SK_022
SCALE 1:50 @ A3
DRAWN Irene Siljama
CONTACT 8 Effra Parade
London SW2 1PS
07 899 926 731

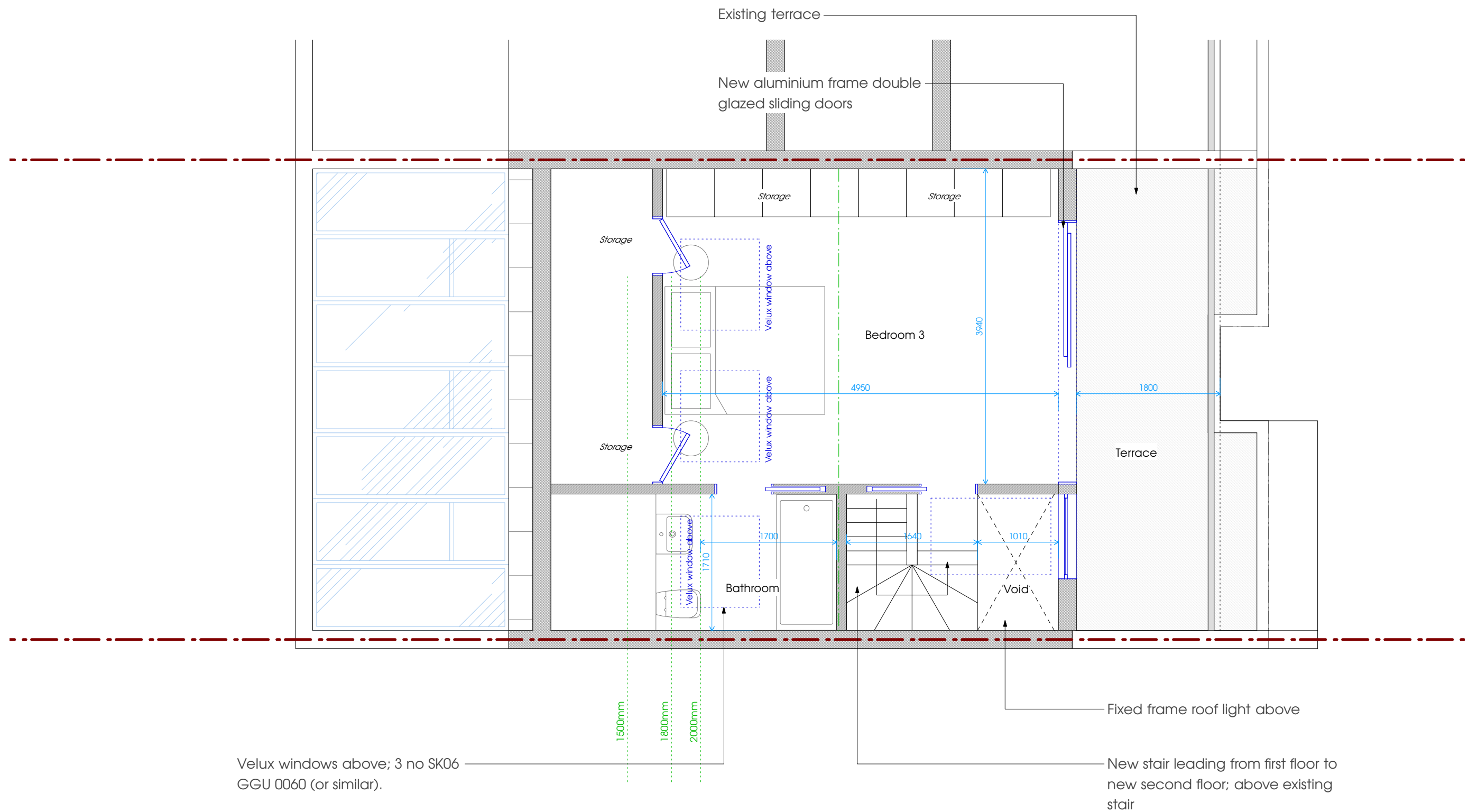

90 Camden Mews

DRAWING Proposed second floor plan
 DWG NO SK_023
 SCALE 1:50 @ A3
 DRAWN Irene Siljama
 CONTACT 8 Effra Parade
 London SW2 1PS
 07 899 926 731

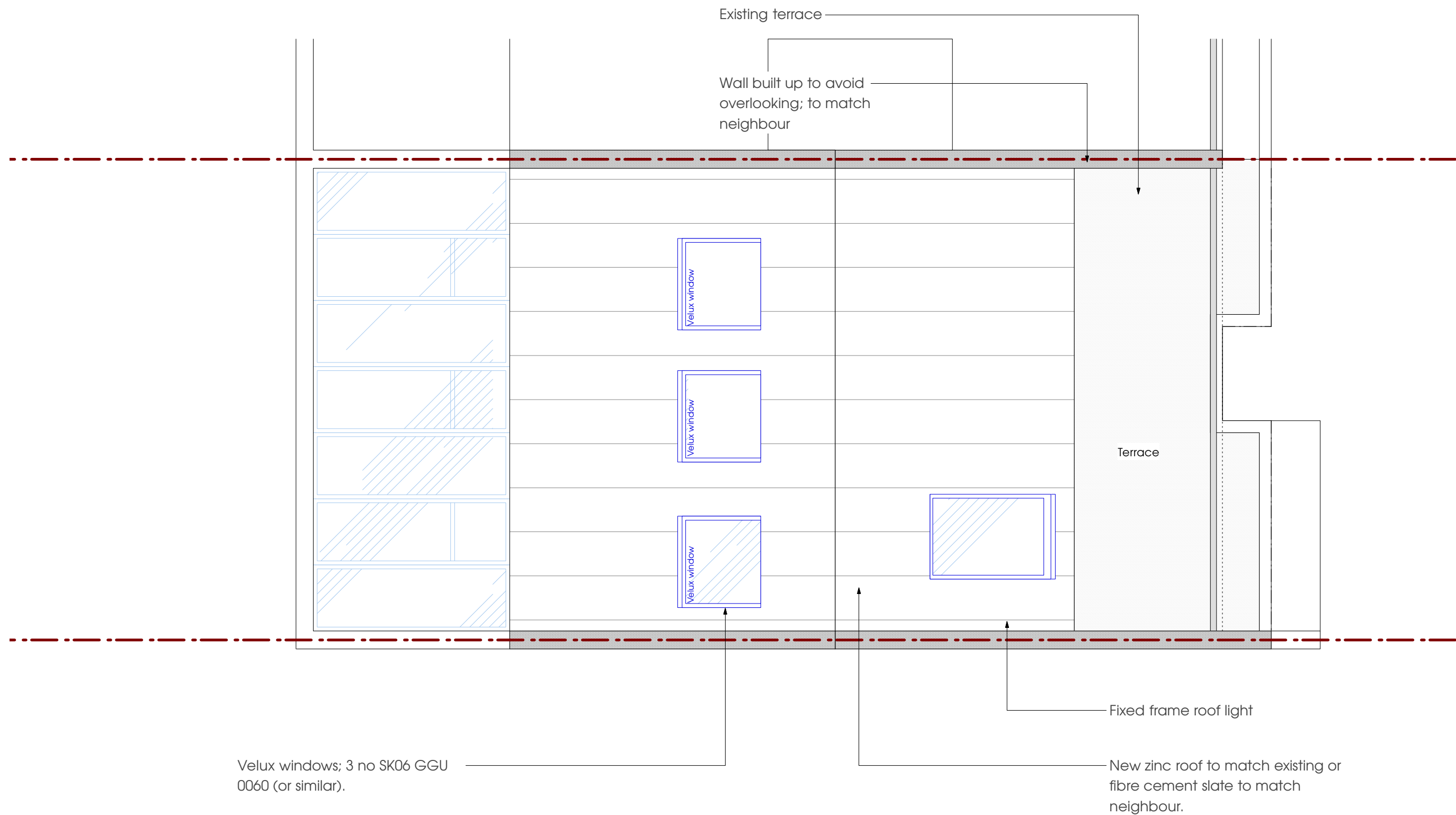

90 Camden Mews

DRAWING Proposed roof plan
DWG NO SK_024
SCALE 1:50 @ A3
DRAWN Irene Siljama
CONTACT 8 Effra Parade
London SW2 1PS
07 899 926 731

90 Camden Mews

DRAWING Proposed front elevation
DWG NO SK_025
SCALE 1:50 @ A3
DRAWN Irene Siljama
CONTACT 8 Effra Parade
London SW2 1PS
07 899 926 731

New zinc roof to match existing or
fibre cement slate to match
neighbour.

Fixed frame roof light

New aluminium frame double
glazed sliding doors and
matching fixed frame window
into staircase

Dark stained timber cladding

v Top of ridge at nos 84 & 86

Existing terrace

v Front eaves at nos 84 & 86

Wall built up to avoid
overlooking; to match
neighbour

New aluminium balustrade

Aluminium frame windows

Dark stained timber cladding

Brickwork

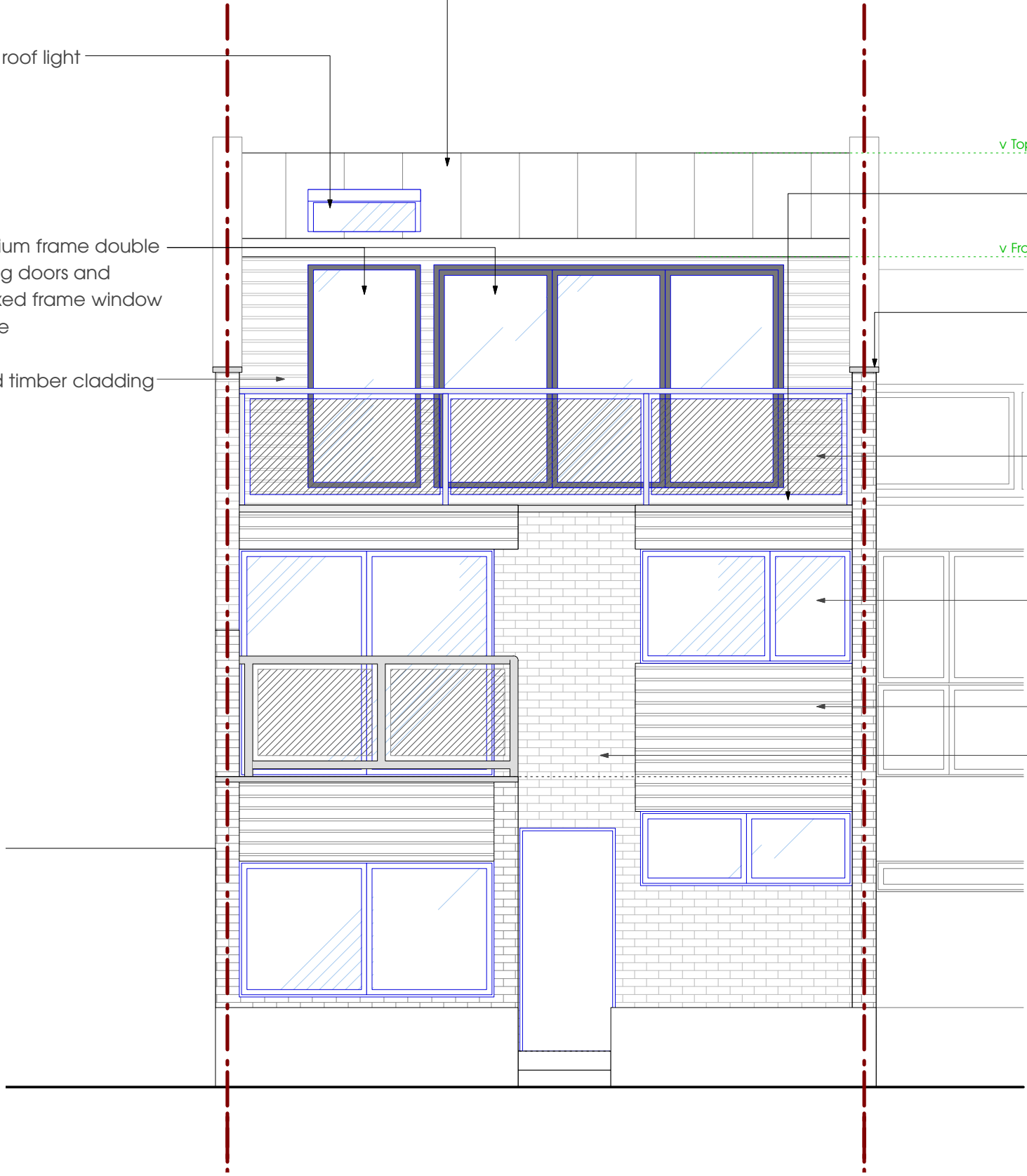

90 Camden Mews

DRAWING Proposed rear elevation
DWG NO SK_026
SCALE 1:50 @ A3
DRAWN Irene Siljama
CONTACT 8 Effra Parade
London SW2 1PS
07 899 926 731

New zinc roof to match existing or
fibre cement slate to match
neighbour.

Velux windows; 3 no SK06 GGU
0060 (or similar).

v Top of ridge at nos 84 & 86

v Rear eaves at nos 84 & 86

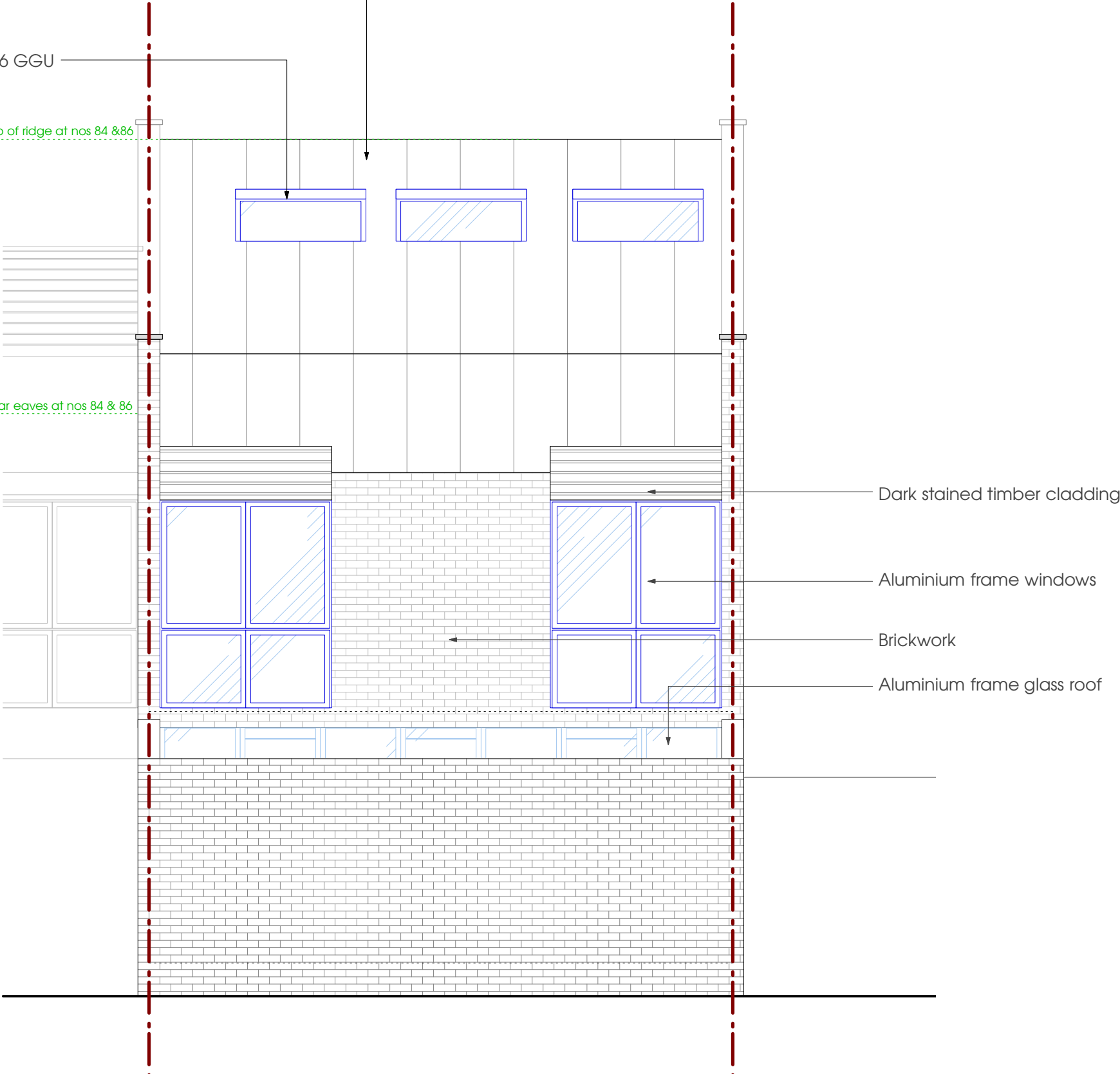

90 Camden Mews

DRAWING Proposed long section
DWG NO SK_027
SCALE 1:50 @ A3
DRAWN Irene Siljama
CONTACT 8 Effra Parade
London SW2 1PS
07 899 926 731

