

Notes:
All dimensions must be checked on site and not scaled from this drawing.

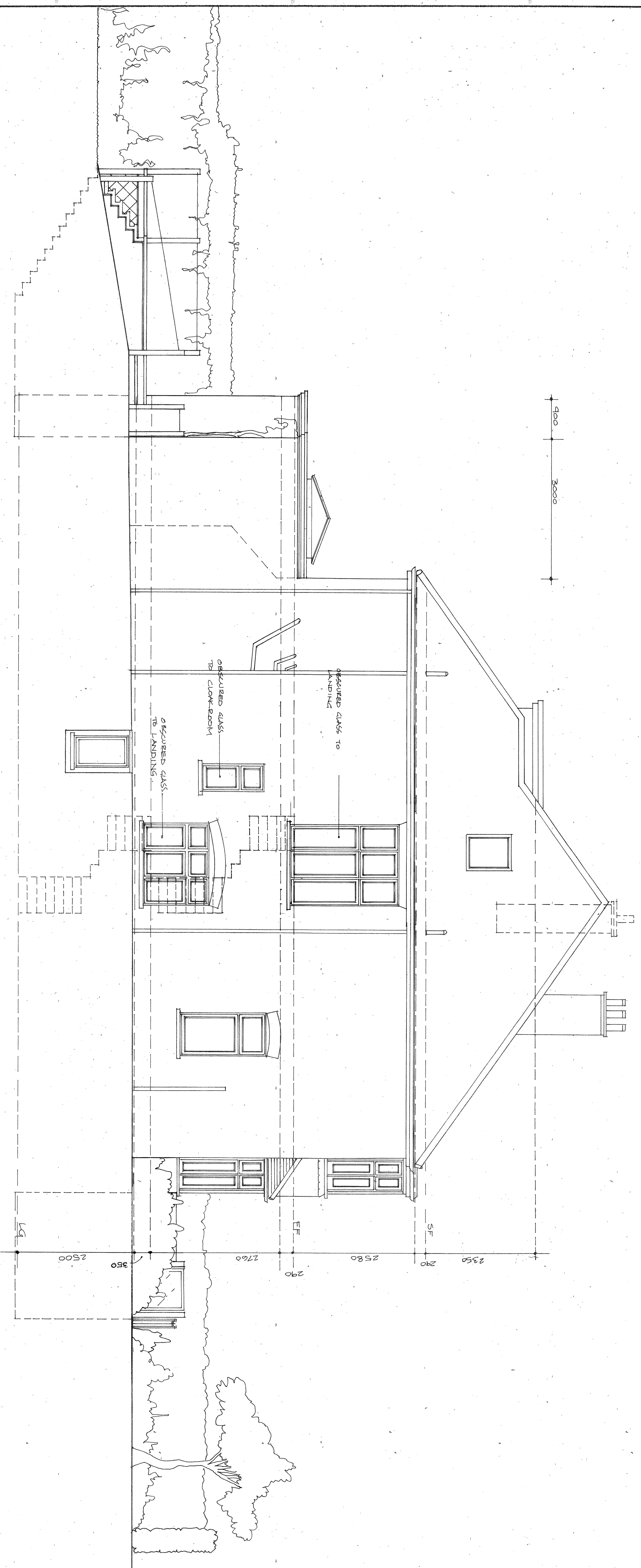

MURRAY-SMITH
ARCHITECTS
Sarah Murray-Smith
RIBA Reg. (Honi), Dip Arch (UCI)
16 KIRK CLOSE
OXFORD OX2 8JN
TEL/FAX 01865 310199
MOBILE: 0794 106 3013
m.s@smithsarchitects.com

Client
ZOR - SZFIRO

Job
231 GOLDHURST TERRACE

Drawing
ELEVATION - SIDE
(EAST)
PROPOSED

Scale
1:50

Date
SEPT 2014

Drawn by
SMS

Dwg. No.
SZ13: PR08

Rev.
A