

Notes:  
All dimensions must be checked on site and not scaled from this drawing.

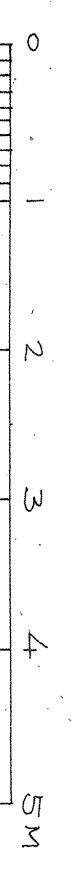
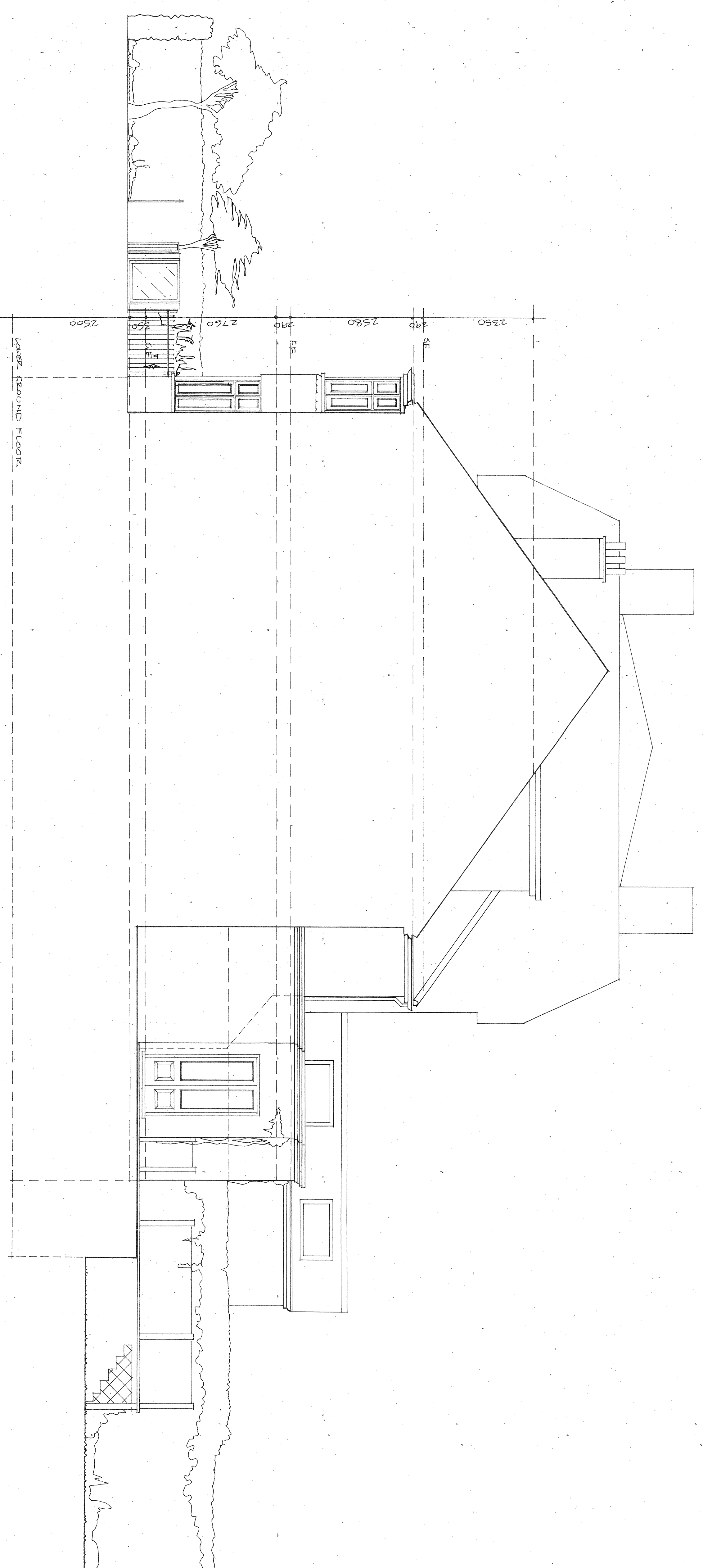

**M S A**  
**MURRAY-SMITH**  
ARCHITECTS  
Sarah Murray-Smith  
RIBA Bsc (Hons), Dip Arch (UCI)

16 KIRK CLOSE  
OXFORD OX2 8JN  
TEL/FAX 01865 310199  
MOBILE: 0794 106 3013  
msarchi@btconnect.com

Client  
ZUR - SZPIRO

Job  
231 GOLDHURST TERRACE

Drawing  
ELEVATION - SIDE  
(WEST)  
PROPOSED

Scale  
1:50

Date  
SEPT 2014

Drawn by  
SMS

Dwg No.  
S-Z13: PR 09