

Notes:
 All dimensions must be checked on site and not scaled
 from this drawing.

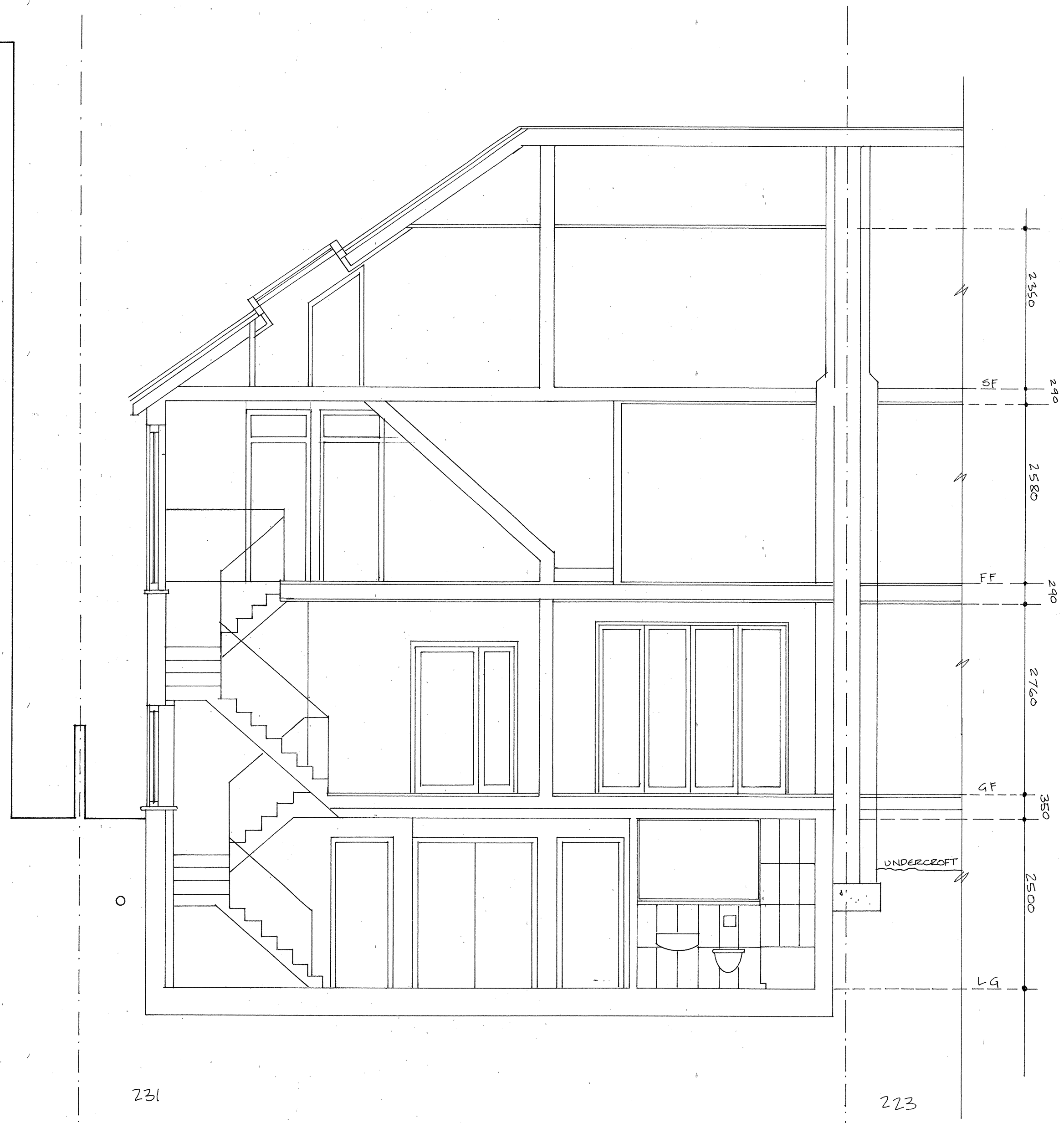

M S A
MURRAY-SMITH
 ARCHITECTS

Sarah Murray-Smith
 RIBA BSc (Hons), Dip Arch (UCL)
 16 KIRK CLOSE
 OXFORD OX2 8JN
 TEL/FAX 01865 310199
 MOBILE 0794 106 3013
 msarchitects@btconnect.com

Client
 ZUR - SZPIRO
 Job
 231 GOLDHURST TERRACE

Drawing
 SECTION B-B
 PROPOSED

Scale 1:50
 Date MARCH 2015
 Drawn by SMS

Drg. No.
 Z-S13 - PR 11
 Rev.

