

Notes:  
 All dimensions must be checked on site and not scaled  
 from this drawing.

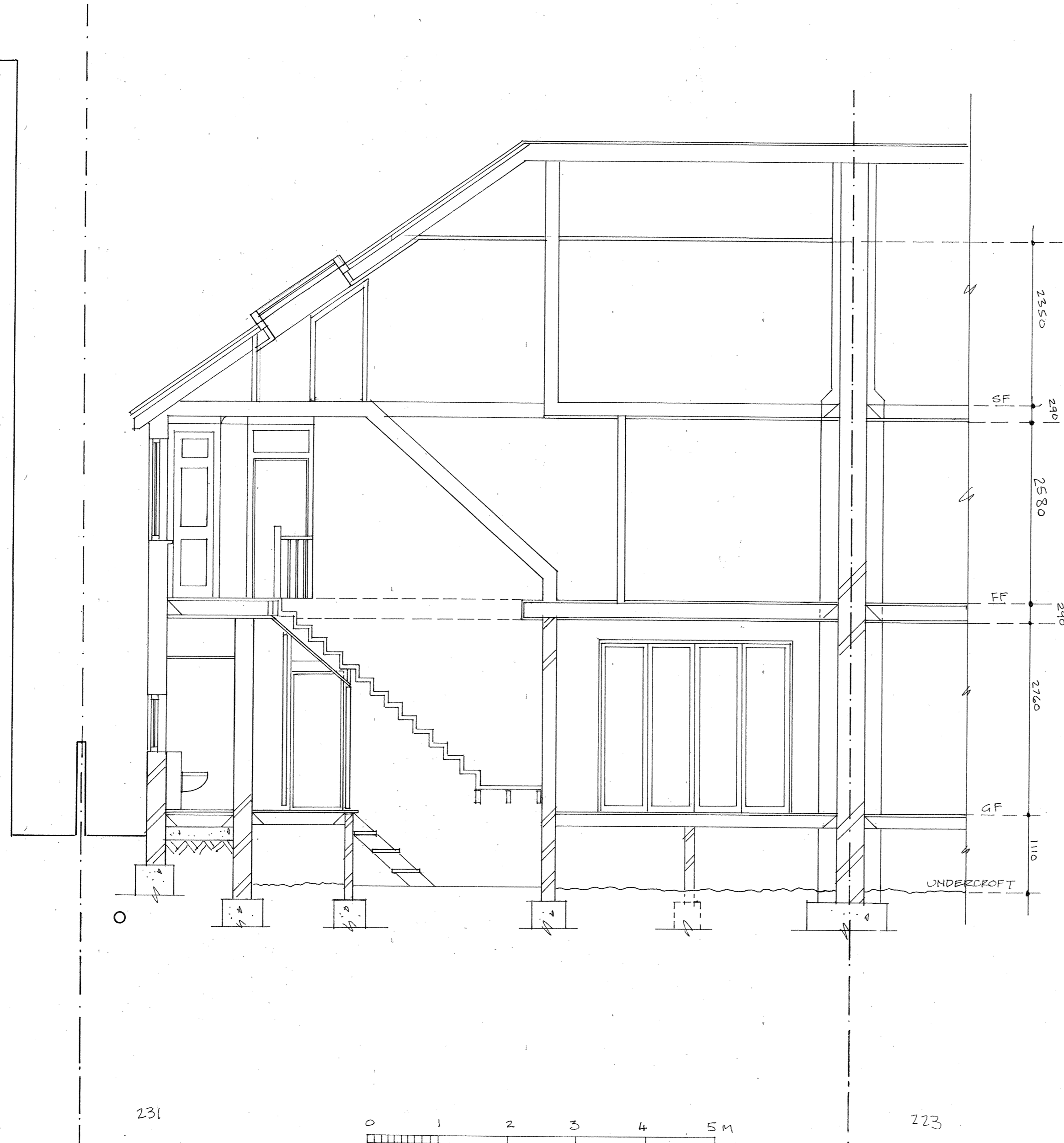

**MURRAY-SMITH**  
 ARCHITECTS

Sarah Murray-Smith  
 RIBA BSc (Hons), Dip Arch (UCL)

16 KIRK CLOSE  
 OXFORD OX2 8JN  
 TEL/FAX 01865 310199  
 MOBILE 0794 106 3013  
 msarchitects@btconnect.com

Client  
 ZUR - SZPIRO

Job  
 231 GOLDHURST TERRACE

Drawing  
 SECTION B-B  
 EXISTING

Scale  
 1:50

Date  
 July 2013

Drawn by  
 SMS

Drq. No. Z-513:11	Rev.
----------------------	------