

1
210
1:50 FRONT ELEVATION
PROPOSED

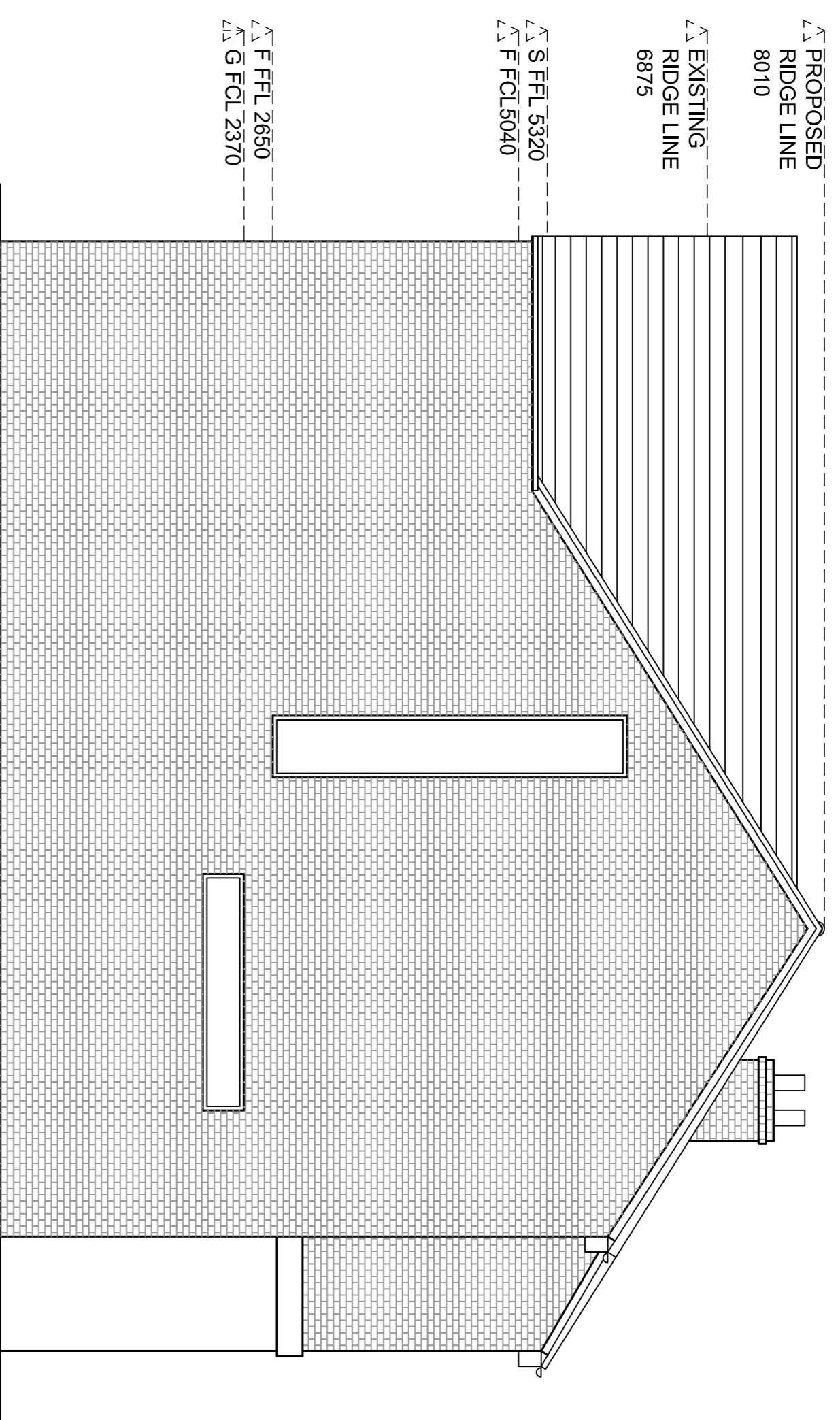

2
210
1:50 SIDE ELEVATION
PROPOSED

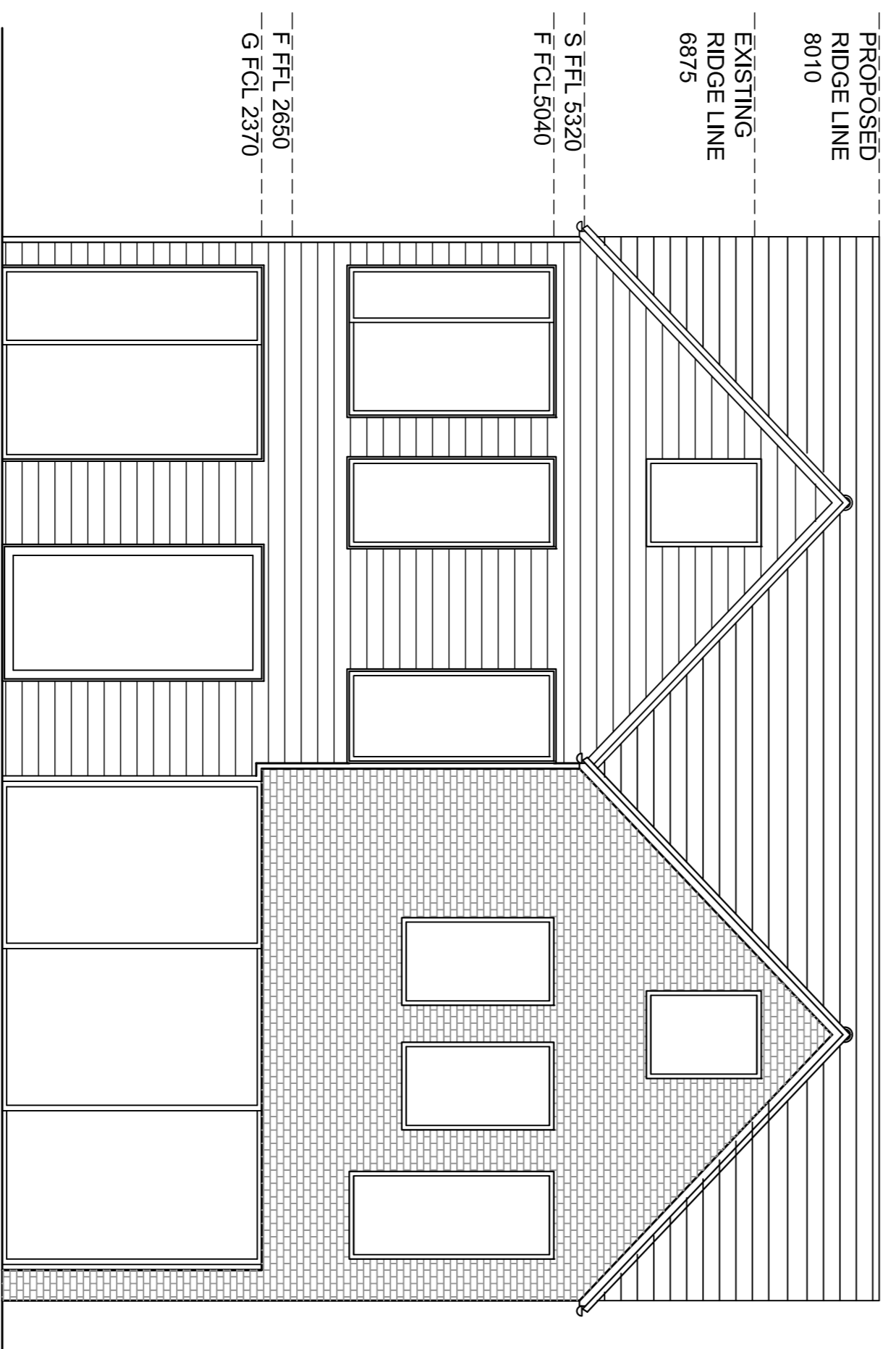

3
210
1:50 TIMBER REAR ELEVATION
PROPOSED

MATERIALS
ALL NEW EXTERNAL WALLS TO BE CONSTRUCTED WITH LONDON STOCK BRICKS AS PER EXISTING PROPERTY.
ALL NEW WINDOWS TO BE SLIM LINE PAINTED TIMBER WINDOWS WITH HIGH SOLAR QUALITIES.
PROPOSED SHUPLAP PANELING TO RECESSED PITCHED ELEVATION TO BE STAINED BLACK.
ALL NEW ROOF COVERINGS TO MATCH EXISTING AND SURROUNDING AREAS.



RICHARD WALLIS ASSOCIATES
RIBA CHARTERED ARCHITECTS AND PROJECT MANAGERS

Unit 59, 20-30 Wild's Rents, London SE1 4QG
E: info@rwalls.com T: +44 (0)20 7403 9899
Richard Wallis Associates is an equal opportunity employer. We are committed to diversity in our workforce.

DRAWING TITLE :
PROPOSED EXTERNAL ELEVATIONS

PROJECT :
1 OAK VILLAGE
LONDON

CLIENT :
MR & MRS FLEET

Scale:	Date:	Drawn:	Approved:
1:50	FEB 2015	SB	SB
Job No.	Drawing No.	Rev No.	Status
215	210	03	1