

EXISTING PAINTED SW
TIMBER PANELLING AND
FRAMING TO BE CAREFULLY
DISMANTLED TO EXPOSE
CONSTRUCTION BEYOND
FOR FORMATION OF NEW
DOOR OPENING DG.22.
COMPONENTS TO BE
SET-ASIDE FOR RE-USE.

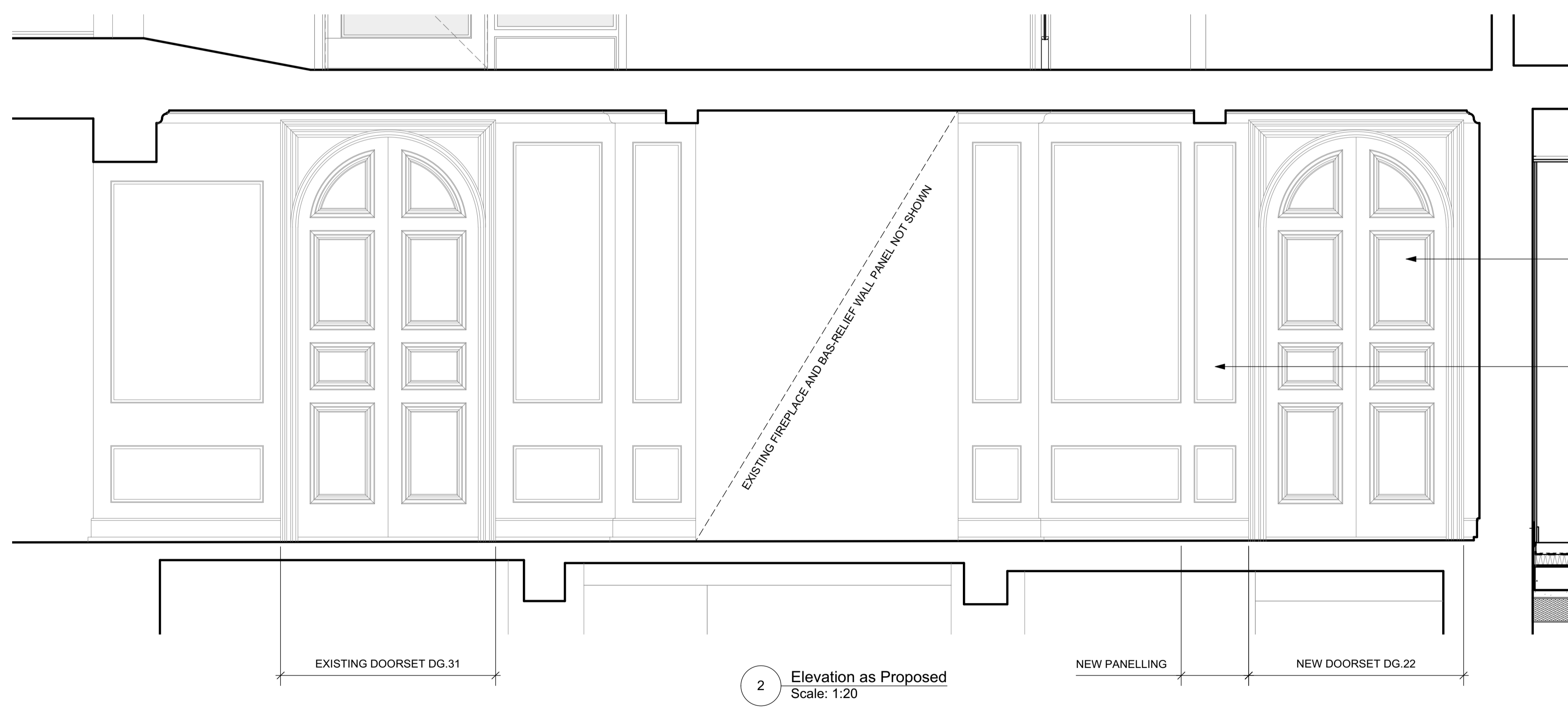

NEW DOORSET DG.22.
PURPOSE-MADE DOORS,
ARCHITRAVES, FRAMES AND
MOULDINGS ALL TO MATCH
EXISTING DOORSET DG.31
WITHIN LOWER GALLERY.

INFILL PANELLING ADJACENT
TO NEW DOORWAY FORMED
TO MATCH EXISTING
FRAMING DIMENSIONS AND
HEIGHTS FROM
COMPONENTS RECLAIMED
FROM CAREFUL REMOVAL
OF EXISTING PANELLING

GENERAL NOTES

- This drawing is the copyright of Haines Phillips Architects.
- Do not scale from this drawing. Use figured dimensions only.
- This drawing must not be used for land transfer purposes, or for construction purposes unless accompanied by an Architect's instruction.

FILE REFERENCE
Stage F Sections 2

DRAWING ISSUE STATUS

ISSUE	STATUS	COMMENT
SK	SKETCH	
P	PRELIMINARY	For comment and review
PL	PLANNING	Planning/Listed Building Application
T	TENDER	For pricing purposes only
C	CONSTRUCTION	For procurement & construction
AB	AS-BUILT	Record drawings on completion
L	LEGAL	Conveyancing or other legal purposes

REVISIONS

REV	DATE	NOTES
1	9/3/15	Issued for Billing.

HAINES PHILLIPS ARCHITECTS

Tankerton Works
12 Argyle Walk
London WC1H 8HA
020 7833 9324
020 7837 2864
office@hainesphillips.co.uk

JOB TITLE
LAUDERDALE HOUSE
Highgate N6 5HG

DRAWING TITLE
Lower Gallery Panelling
Modifications

DRAWN	DATE	SCALE	
ED	03/2015	1:20 @ A1	
JOB NR	DRAWING NR	ISSUE	REVISION
3712	DA 305	P	1