

NOTES CONT'D

14. THE MECHANICAL CONTRACTOR TO ALLOW FOR ALL NECESSARY DEVICES REQUIRED TO FULLY BALANCE THE HEATING SYSTEM, WHETHER INDICATED ON THE DRAWINGS OR NOT.
15. LOCATION OF RADATORS TO BE FULLY COORDINATED BY THE CONTRACTOR WITH THE ARCHITECTURAL LAYOUT.
16. FOR FURTHER DETAILS PLEASE REFER TO HEATING INSTALLATION SCHEMATICS.
17. PIPEWORK DROPPING INSIDE PARTITION TO BE WELDED. TEES AND ELBOWS TO BE ON OUTSIDE OF PARTITIONS TO BE BOXED IN BY BUILDER.
18. ALL HOLES THROUGH WALLS/FLOORS/ROOF SHALL BE FORMED AND MADE GOOD BY THE MAIN CONTRACTOR.

NOTES

1. THIS DRAWING SHALL BE READ IN CONJUNCTION WITH THE MECHANICAL SPECIFICATION AND ALL RELEVANT ARCHITECTS AND ENGINEER DRAWINGS.
2. DETAILED INSTALLATION DRAWINGS MUST BE PROVIDED BY THE MECHANICAL SUB-CONTRACTOR IN ACCORDANCE WITH THE SPECIFICATION.
3. ALL PIPEWORK INSTALLATIONS TO BE PRESSURE TESTED PRIOR TO OPERATION OF THE SYSTEM.
4. AIRGAP NOT SHOWN, AT EACH HIGH POINT, AIR VENTS SHALL BE INSTALLED AND AIR POINT DRAIN COCKS SHALL BE INSTALLED.
5. ALL PIPEWORK THAT PASSES THROUGH FIRE BARRIER / COMPARTMENTS SHALL BE FIRE PROTECTED BY SUFFICIENT MEANS REFER TO SPECIFICATIONS.
6. BRACKETS AND SUPPORTS ARE NOT SHOWN FOR CLARITY. ALL NECESSARY SUPPORTS / BRACKETS FOR PIPEWORK, VALVES, FLANGES, UNIONS ETC. SHALL BE INCLUDED AS DESCRIBED WITHIN THE MECHANICAL SPECIFICATION.
7. THERMAL INSULATION IS NOT SHOWN FOR CLARITY. ALL NECESSARY THERMAL INSULATION SHALL BE INCLUDED AS DESCRIBED WITHIN THE MECHANICAL SPECIFICATION.
8. THIS DRAWING SHOWS DESIGN INTENT. THEY ARE NOT CONSTRUCTION DRAWINGS AND THEREFORE DO NOT SHOW ALL BENDS, TEE, SETS ETC., THAT MAY BE NECESSARY TO LOCATE SERVICES CORRECTLY TO AVOID CLASHES AND MAXIMISE MAINTENANCE ACCESS. THE CONTRACTOR IS NEVERTHELESS DEEMED TO HAVE INCLUDED ALL SUCH MATERIALS ETC. AS REQUIRED TO PRODUCE A COMPLETE FULLY CO-ORDINATED LAYOUT.
9. ALL FLOW MEASUREMENT DEVICES SHALL BE INSTALLED AT LEAST TO DIAMETERS UPSTREAM AND 5 DIAMETERS DOWNSTREAM OF ANY FITTINGS AND IN ACCORDANCE WITH MANUFACTURERS RECOMMENDATIONS.
10. THE MECHANICAL CONTRACTOR MUST ALLOW FOR ANY NECESSARY CHANGES IN PIPE SIZE FOR COMMISSIONING STATIONS.
11. THE MECHANICAL CONTRACTOR SHALL CALCULATE ANY EXPANSION REQUIREMENTS AND WHERE APPLICABLE ACCOMMODATE THIS NATURALLY WITH BENDS, SETS ETC. WHERE THIS IS NOT POSSIBLE THE MECHANICAL CONTRACTOR SHALL ALLOW FOR BELLOW, EXPANSION LOOPS AND ANCHOR POINTS.
12. THE MECHANICAL CONTRACTOR SHALL BE RESPONSIBLE FOR SURVEYING SITE AND PRODUCING FULLY DIMENSIONED WORKING / FABRICATION DRAWINGS. ALL WORKING DRAWINGS SHALL BE FULLY CO-ORDINATED WITH OTHER TRADES AND BUILDING DETAILS, INCLUDING CEILING / STEEL DETAILS.
13. ALL RADATORS SHALL BE INSTALLED WITH TRV's & LVS's TO MANUFACTURERS RECOMMENDATIONS.

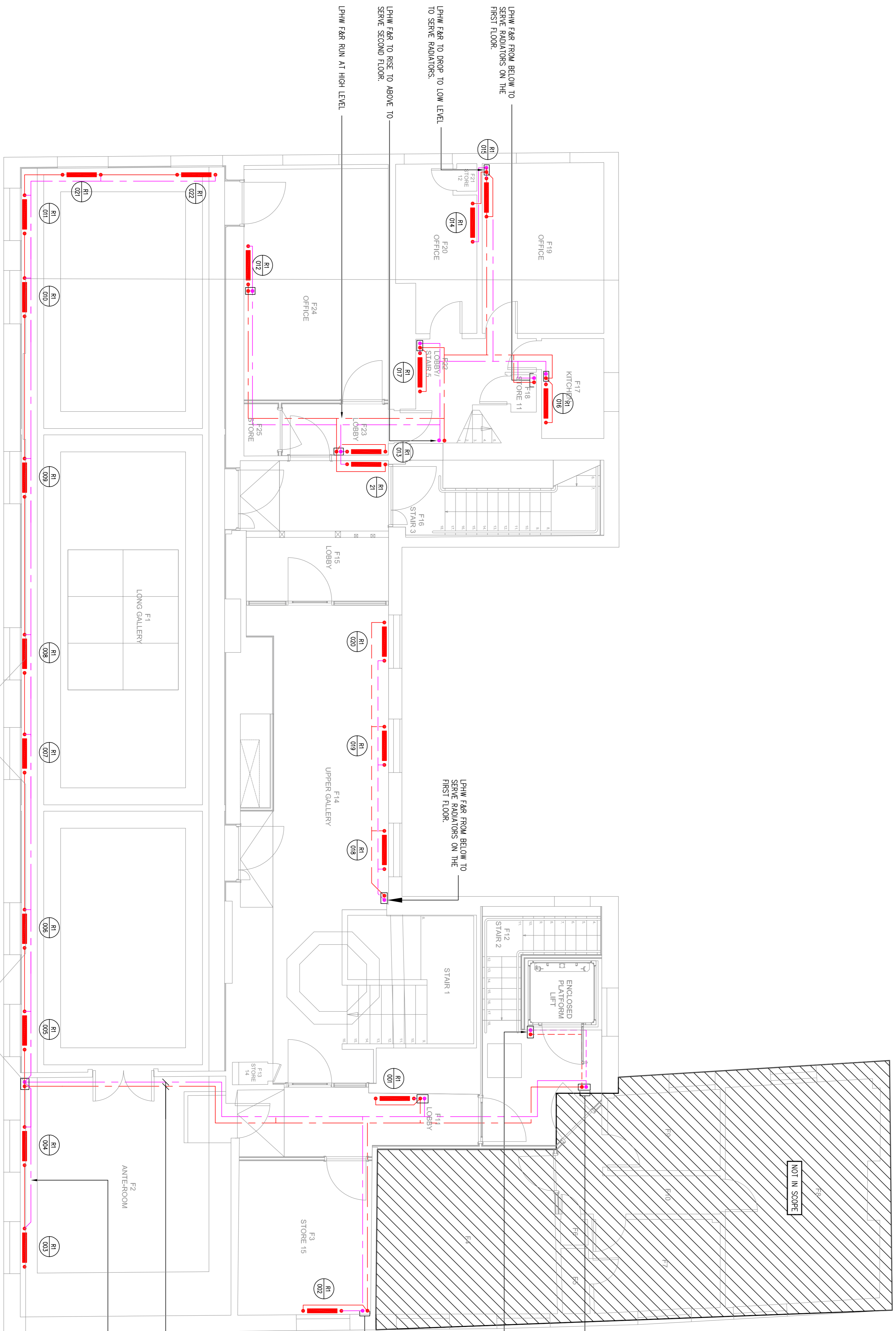

- LEGEND:**
- PIPEWORK DROP
 - RADIATOR
 - LOW SURFACE TEMPERATURE RADIATOR
 - PIPEWORK AT HIGH LEVEL
 - PIPEWORK AT LOW LEVEL
 - UNDERFLOOR PIPEWORK

SCALE	DATE	BY	VC
1:50 (A1)	2015	AL	GF
DRAWING NUMBER	REV		
103286/M/102	T1		
FILE	103286-M-102		

CLIENT
LAUDERDALE HOUSE TRANSFORMED
WATERLOO PARK
GREATER LONDON

PROJECT
MECHANICAL SERVICES HEATING SERVICES LAYOUT
FIRST FLOOR

ENGINEERING CHANGE
couchperrywilkes
Birmingham | +44(0) 121 709 6000
Nottingham | +44(0) 115 943 3400
Cambridge | +44(0) 1480 945 7400
London | +44(0) 113 207 0700
Bristol | +44(0) 117 315 8000
Leicester | +44(0) 116 208 6010
London | +44(0) 207 254 0729

STATUS
TENDER ISSUE

LOTTERY FUNDED

LAUDERDALE HOUSE TRANSFORMED
WATERLOO PARK
GREATER LONDON