

REVISIONS

A	REVA	19/02/2015
B	REVB	13/04/2015

NOTES

All dimensions to be checked on site  
**DO NOT SCALE THIS DRAWING**  
 C Copyright **STUDIODUGGAN**  
 This confidential drawing and the copyright is the property of STUDIODUGGAN and is neither to be copied in any way disclosed to any third party without the written consent of STUDIODUGGAN

NOTES

- 1.01**  
 Existing non historic PVC windows removed and replaced with new to match north elevation first floor windows.  
 Specification :  
**Sliding sash windows**  
 Softwood with Sapele cill.  
 Soft Coat Low 'E' Tuff 4/8/4 clear DG Units (KRYPTON) Duplex Grid  
 C/P 'U' Value 1.200  
 Morrels Omnia Primer ( Box Sash)
- 1.02**  
 Existing garage door removed and replaced with painted timber and glass traditional style doors as shown

**C** Proposed East Elevation  
 Scale: 1:100

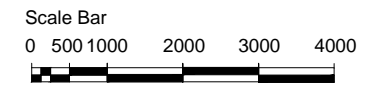
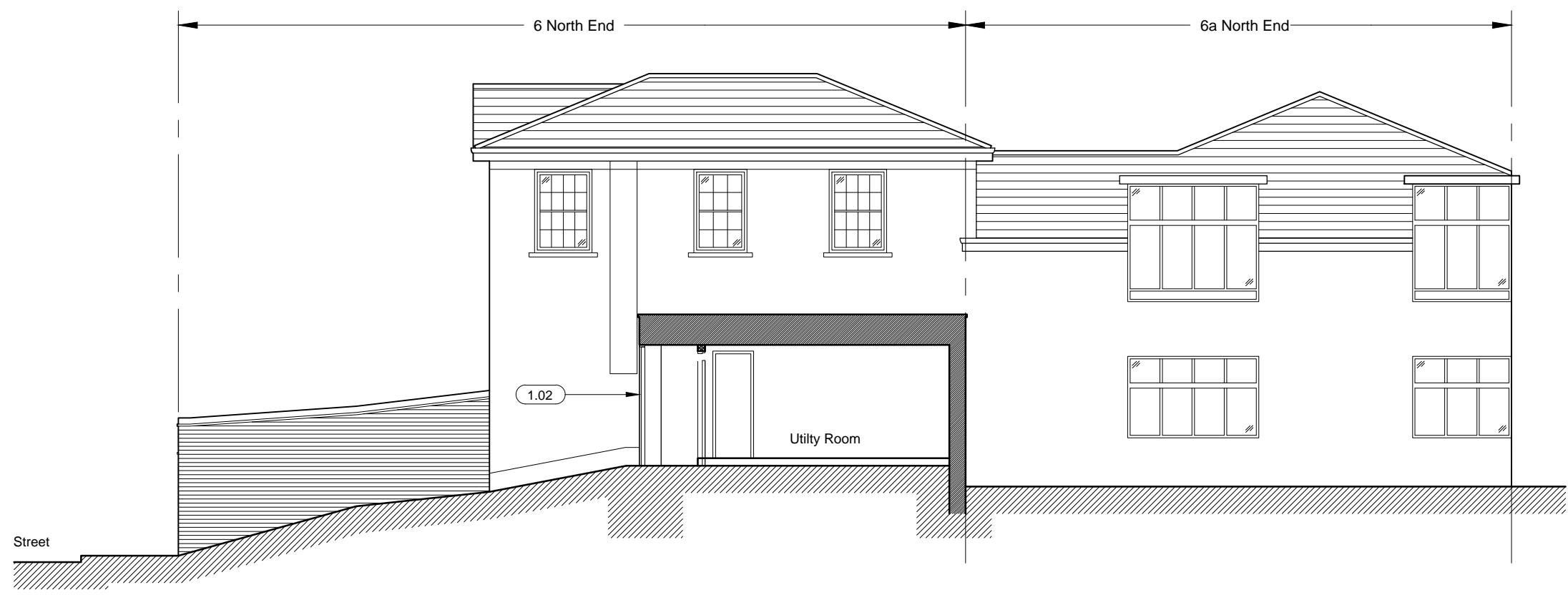

**D** Proposed West Elevation  
 Scale: 1:100



**STUDIODUGGAN**  
 INTERIOR DESIGN & STYLING

Latimer Studios 11 Latimer Road, London, W10 6RQ  
 020 3642 3120 info@studioduggan.com  
 www.studioduggan.com

Drawing  
**Elevations as Proposed (1)  
 East and West**

Address  
**Hogarth House  
 6 North End London NW3 7HL**

Client  
**NA**

Scale <b>1:100</b>	Date <b>Apr 2015</b>	Drawn By <b>MBM</b>
Drawing Number <b>PE-05 (1)</b>	Revision <b>B</b>	