



THIS DRAWING IS COPYRIGHT AND MUST NOT BE REISSUED, LOANED OR COPIED WITHOUT THE WRITTEN CONSENT OF THIS PRACTICE. ALL DIMENSIONS MUST BE CHECKED ON SITE BEFORE PROCEEDING AND ANY DISCREPANCIES NOTIFIED IMMEDIATELY.

ALL DRAWINGS TO BE READ IN CONJUNCTION WITH CONSULTANT STRUCTURAL ENGINEERS, MECHANICAL AND ELECTRICAL CONSULTANTS, ACOUSTIC ENGINEERS, ENERGY CONSULTANTS, ETC. DESIGN CALCULATION SHEETS, SPECIFICATIONS AND DRAWINGS PLUS ANY ACCOMPANYING PRODUCT LITERATURE, ACCREDITED DETAILS, ETC.



Line indicates hidden or high level elements including assumed beam positions

Hatching indicates new timber walls/partitions

Hatching indicates existing walls, floors, ceilings, etc. are solid construction, all other walls, floors, ceilings, etc. appear to be timber or metal. Further intrusive on site investigation required following strip out process

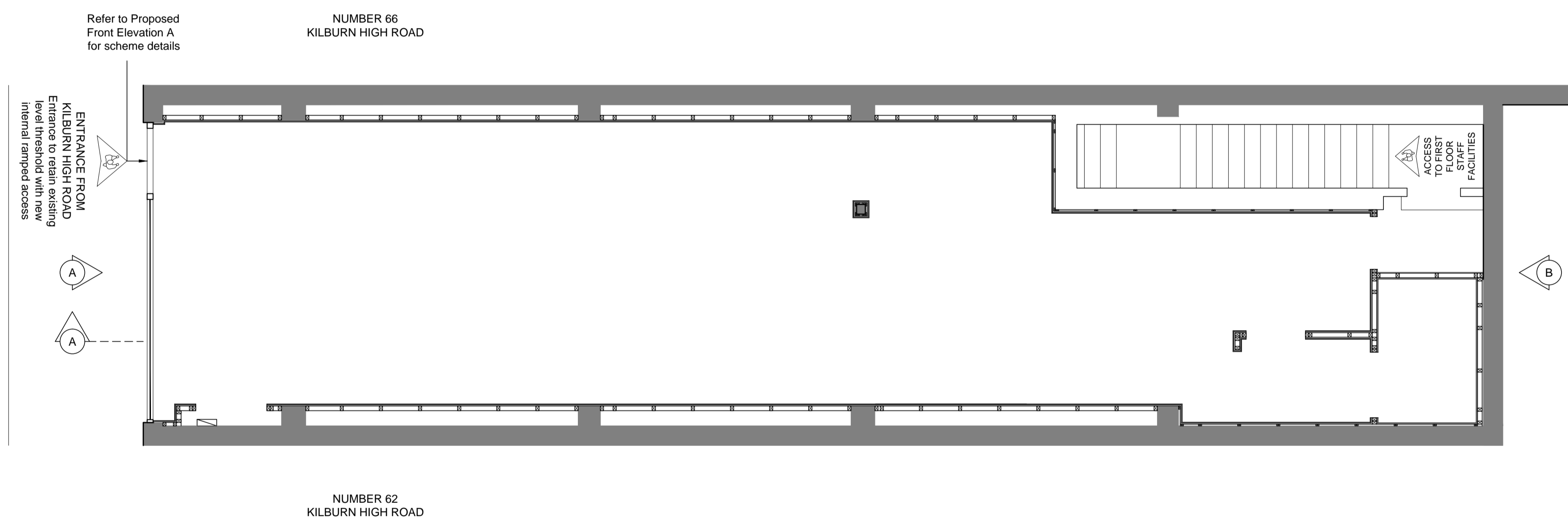

PROPOSED GROUND FLOOR PLAN  
SCALE 1:50

A	Proposed First Floor Plan removed	16-04-15
Rev:	Amendment:	Date:



Client:	PADDY POWER PLC	
Project:	NEW BOOKMAKERS 64 KILBURN HIGH ROAD LONDON, NW6 4HJ	
Title:	PROPOSED GROUND FLOOR PLAN	
Drawn by:	JPW	Date: 07-04-15
Checked by:	DO	
Scale @ A1:	1:50	Drg. No.: 14487-09

The Livemore Partnership LLP

Leigh-on-Sea Office:  
Broadway House, 74-76 Broadway,  
Leigh-on-Sea, Essex, SS9 1AE  
tel: 01702 714977  
fax: 01702 471745

London Office:  
150 Minories,  
London, EC3N 1LS  
tel: 0207 3475435

www.livemore.co.uk

