

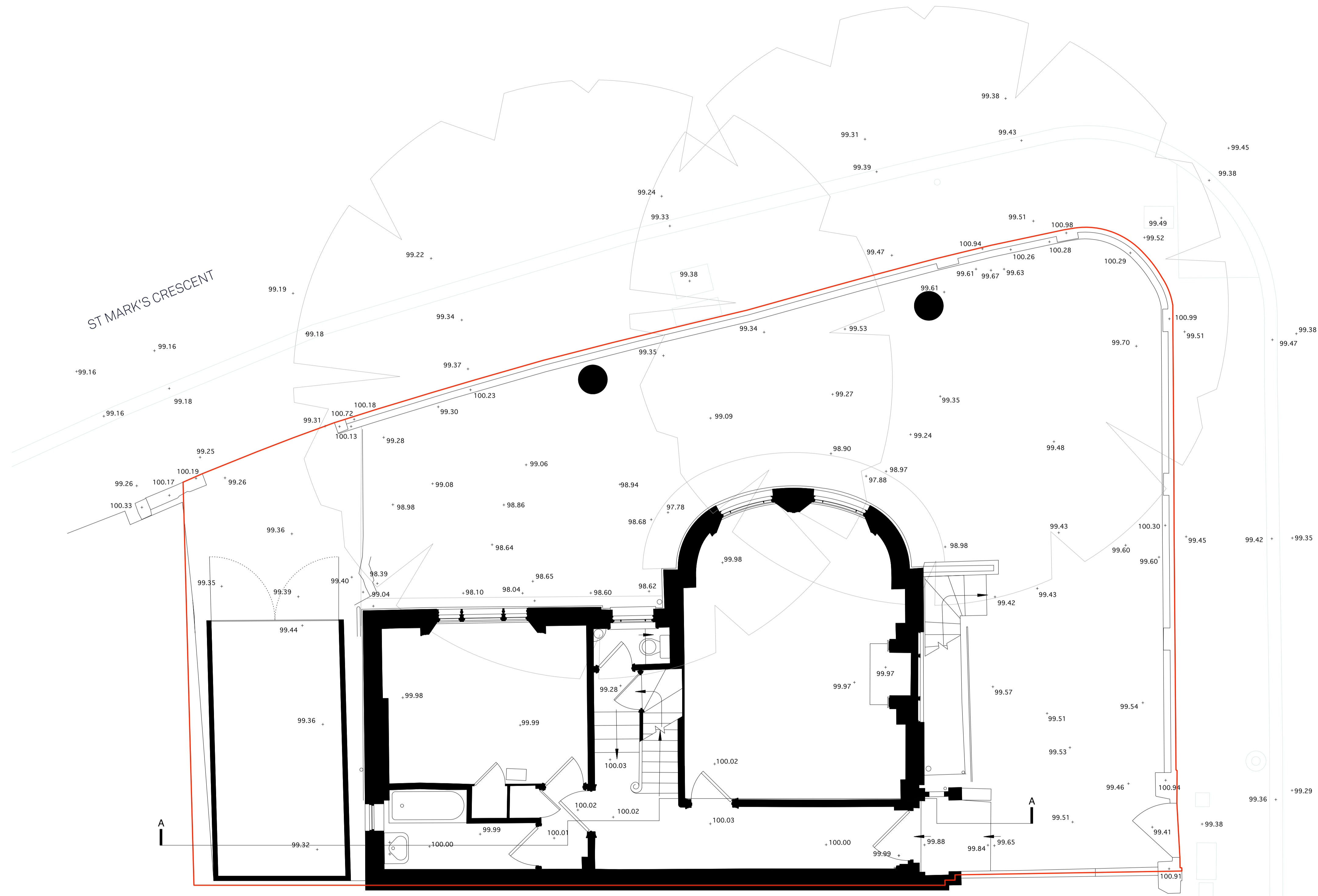

James Wyman Architects

Studio
100 Woodstock Rd
Oxford OX2 7NE
+44 (0)1865 433 606
info@jameswyman.co.uk
www.jameswyman.co.uk

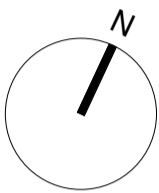

PROJECT TITLE
55 Gloucester Avenue

DRAWING TITLE
Site Plan

SCALE 1:50

SIZE A1

STATUS For Planning

NUMBER 0037_A_02_202_A

REVISION
A: 2014.07.09_issued to Landmark Trees

GENERAL NOTES
1. This drawing is to be read in conjunction with all relevant engineer's and specialist's drawings and specifications. Any discrepancies discovered between drawings are to be reported to the CA immediately.
2. Health & Safety - All specific drawing notes are to be read in conjunction with the project Health & Safety documentation
3. Do not scale from this drawing in either paper or digital form. Use written dimensions only. All dimensions are in millimetres. To check the drawing has been printed at the intended scale this bar should be 50mm long at A1 and 25mm long at A3.





James Wyman Architects

Studio
100 Woodstock Rd
Oxford OX2 7NE
+44 (0)1865 433 606
info@jameswyman.co.uk
www.jameswyman.co.uk

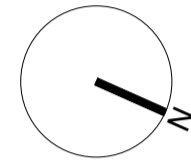

--- Demolition

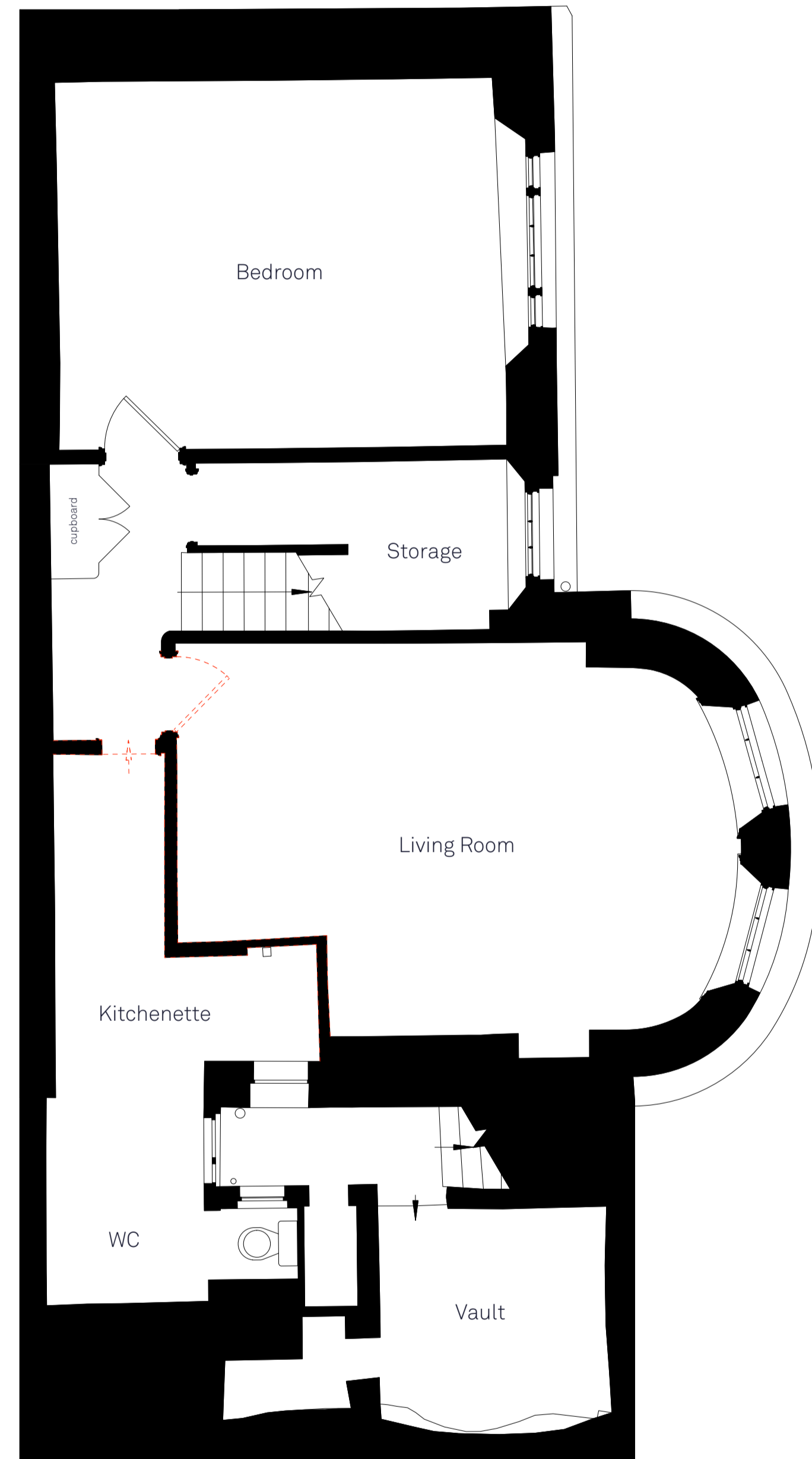

01 Existing Lower Ground Floor Plan

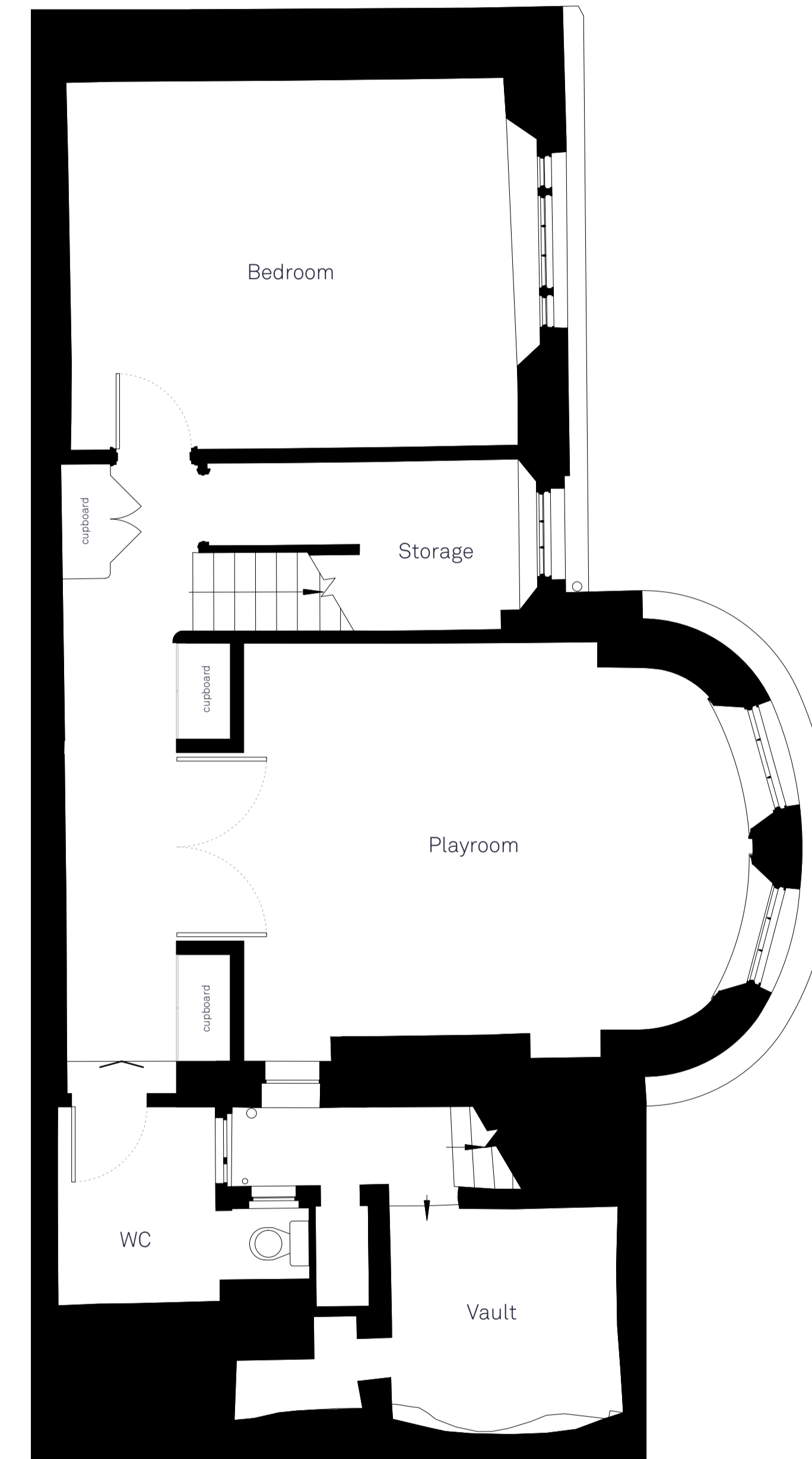

02 Proposed Lower Ground Floor Plan

JOB TITLE
55 Gloucester Avenue

DRAWING TITLE
Existing & Proposed
Lower Ground Floor Plans

SCALE 1:50

SIZE A1

STATUS For Planning

NUMBER 0037_A_03_301_A

REVISION
A: 2014.07.09_issued to Landmark Trees

GENERAL NOTES
1. This drawing is to be read in conjunction with all relevant engineer's and specialist's drawings and specifications. Any discrepancies discovered between drawings are to be reported to the CA immediately.
2. Health & Safety - All specific drawing notes are to be read in conjunction with the project Health & Safety documentation
3. Do not scale from this drawing in either paper or digital form. Use written dimensions only. All dimensions are in millimetres. To check the drawing has been printed at the intended scale this bar should be 50mm long at A1 and 25mm long at A3.



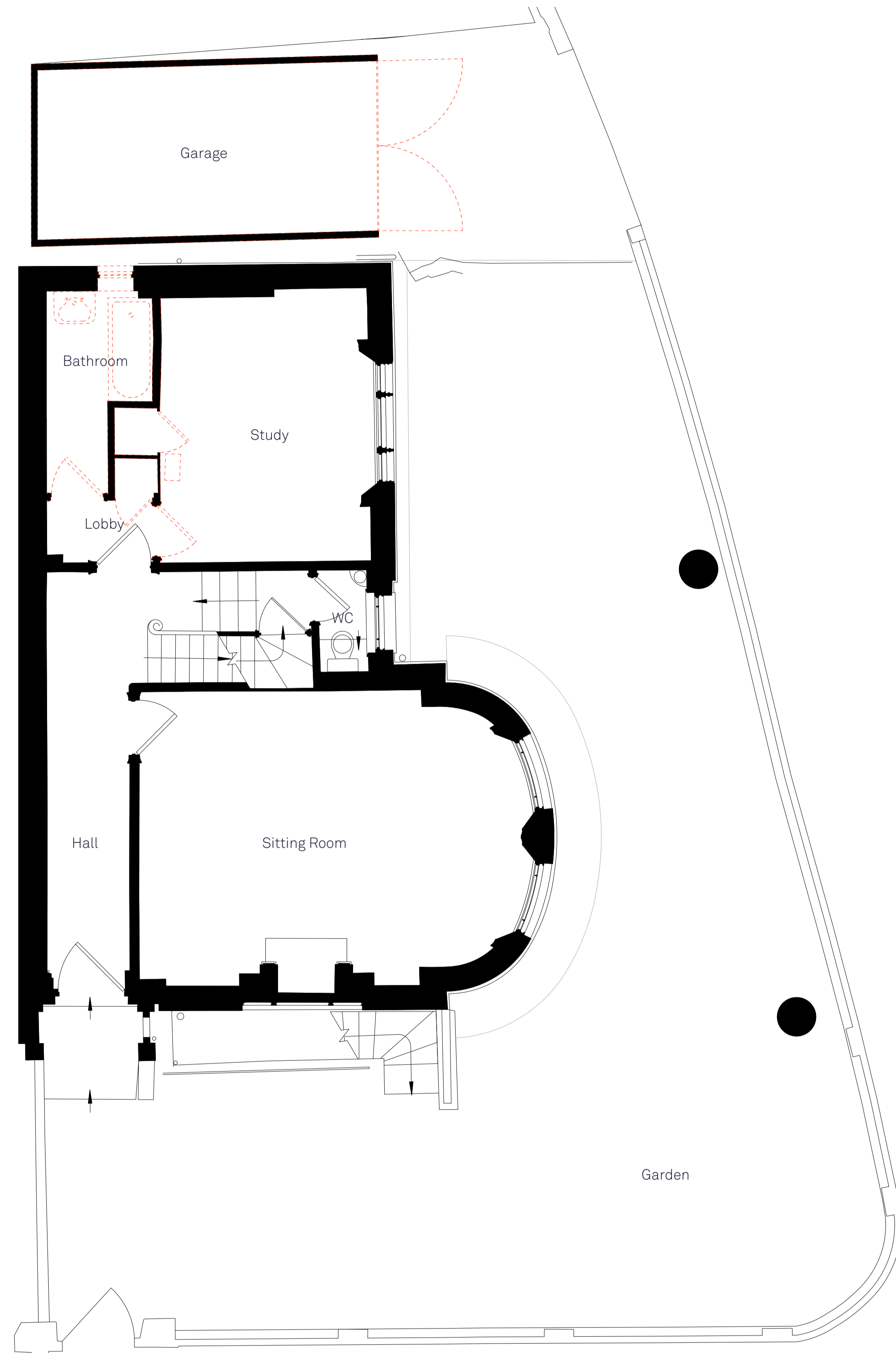

01 Existing Upper Ground Floor Plan

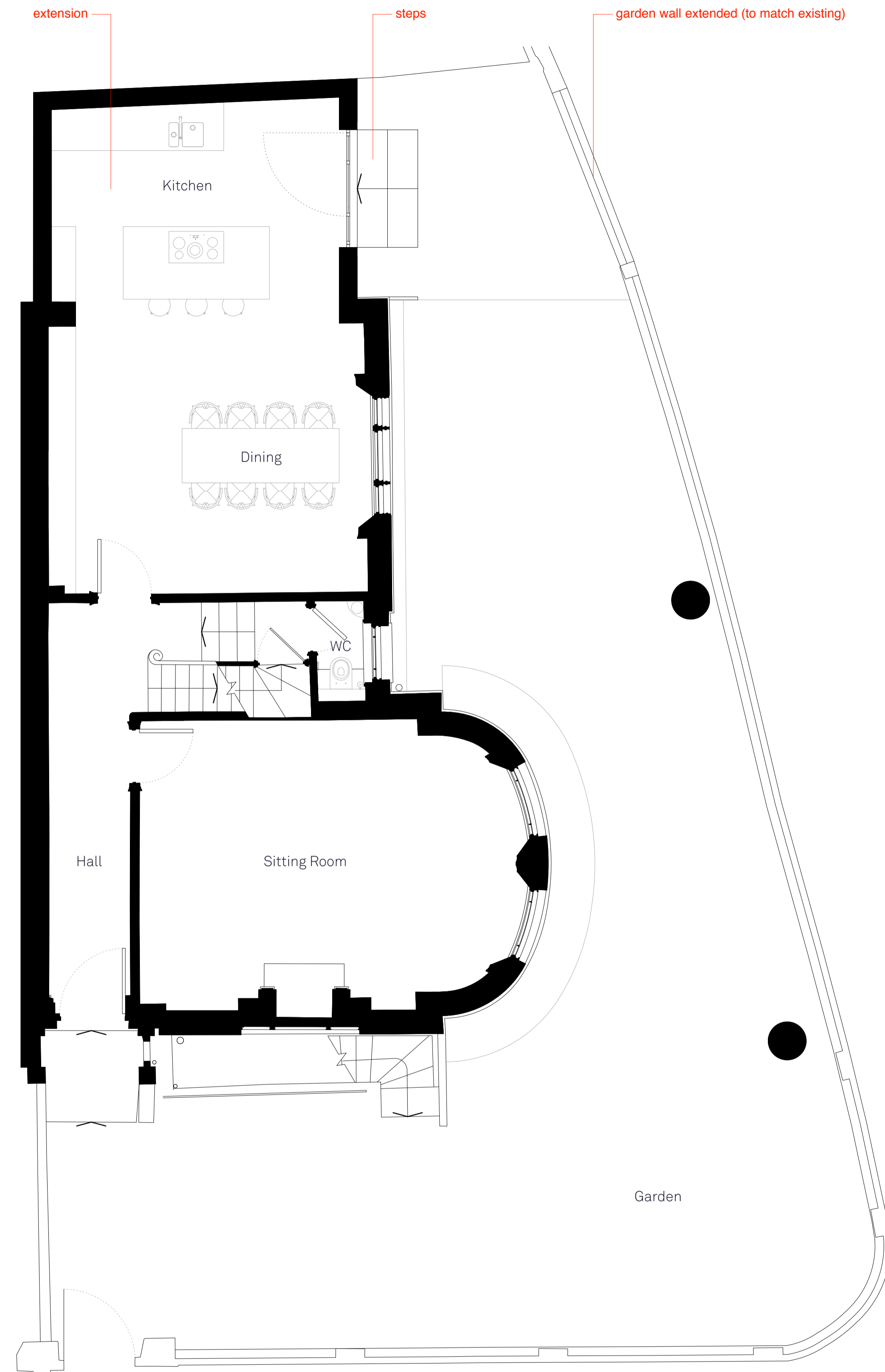

02 Proposed Upper Ground Floor Plan



James Wyman Architects

Studio
100 Woodstock Rd
Oxford OX2 7NE
+44 (0)1865 433 606
info@jameswyman.co.uk
www.jameswyman.co.uk

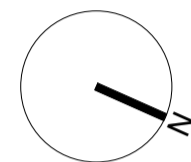

--- Demolition

JOB TITLE
55 Gloucester Avenue

DRAWING TITLE
Existing & Proposed
Upper Ground Floor Plans

SCALE 1:50

SIZE A1

STATUS For Planning

NUMBER 0037_A_03_302_A

REVISION
A: 2014.07.09_issued to Landmark Trees

GENERAL NOTES
1. This drawing is to be read in conjunction with all relevant engineer's and specialist's drawings and specifications. Any discrepancies discovered between drawings are to be reported to the CA immediately.
2. Health & Safety - All specific drawing notes are to be read in conjunction with the project Health & Safety documentation.
3. Do not scale from this drawing in either paper or digital form. Use written dimensions only. All dimensions are in millimetres. To check the drawing has been printed at the intended scale this bar should be 50mm long at A1 and 25mm long at A3.





James Wyman Architects

Studio
100 Woodstock Rd
Oxford OX2 7NE
+44 (0)1865 433 606
info@jameswyman.co.uk
www.jameswyman.co.uk

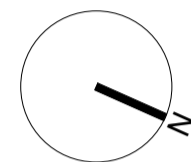

--- Demolition

JOB TITLE
55 Gloucester Avenue

DRAWING TITLE
Existing & Proposed
First Floor Plans

SCALE 1:50

SIZE A1

STATUS For Planning

NUMBER 0037_A_03_303_A

REVISION
A: 2014.07.09_issued to Landmark Trees

GENERAL NOTES
1. This drawing is to be read in conjunction with all relevant engineer's and specialist's drawings and specifications. Any discrepancies discovered between drawings are to be reported to the CA immediately.
2. Health & Safety - All specific drawing notes are to be read in conjunction with the project Health & Safety documentation
3. Do not scale from this drawing in either paper or digital form. Use written dimensions only. All dimensions are in millimetres. To check the drawing has been printed at the intended scale this bar should be 50mm long at A1 and 25mm long at A3.

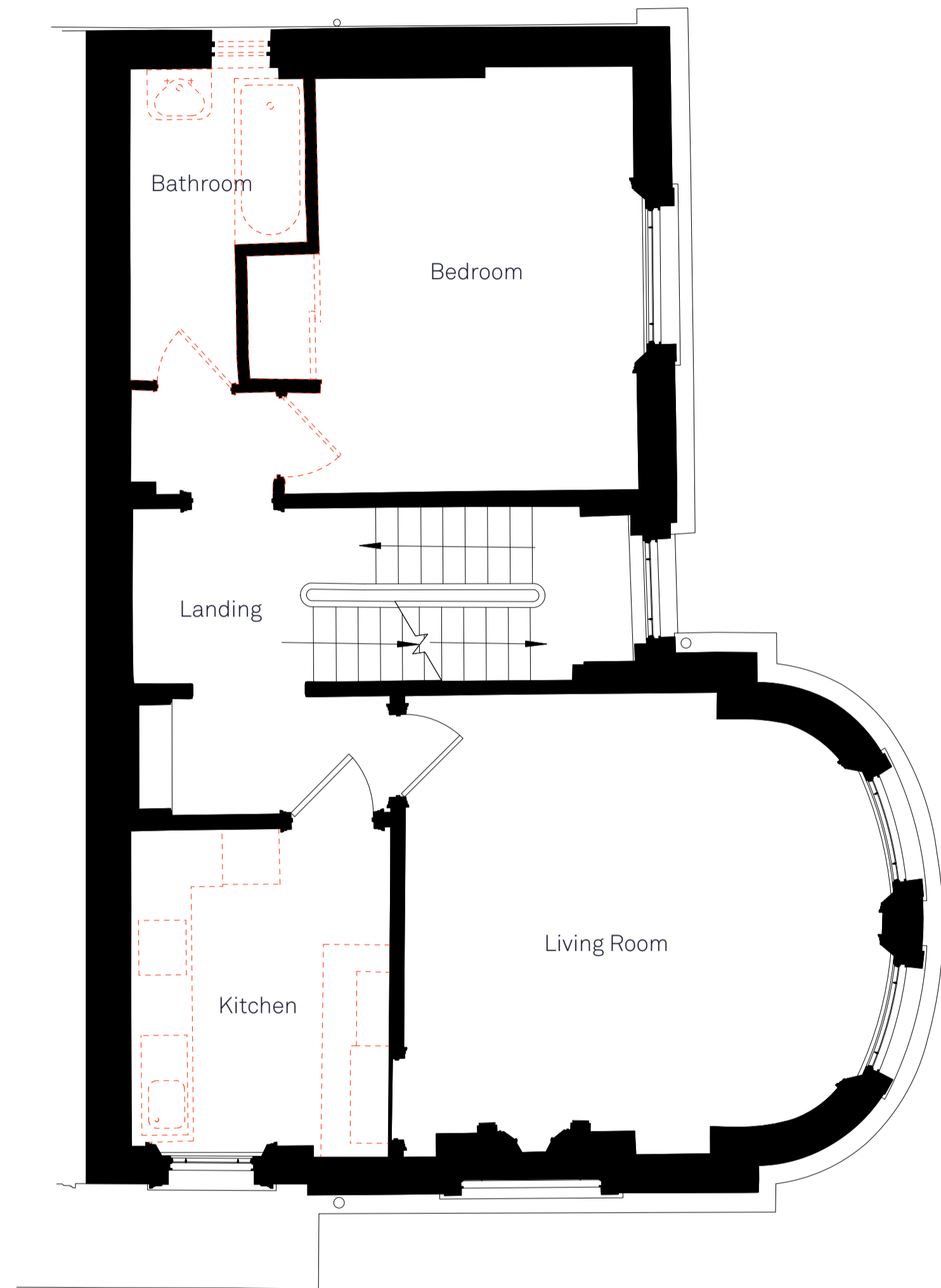

01 Existing First Floor Plan

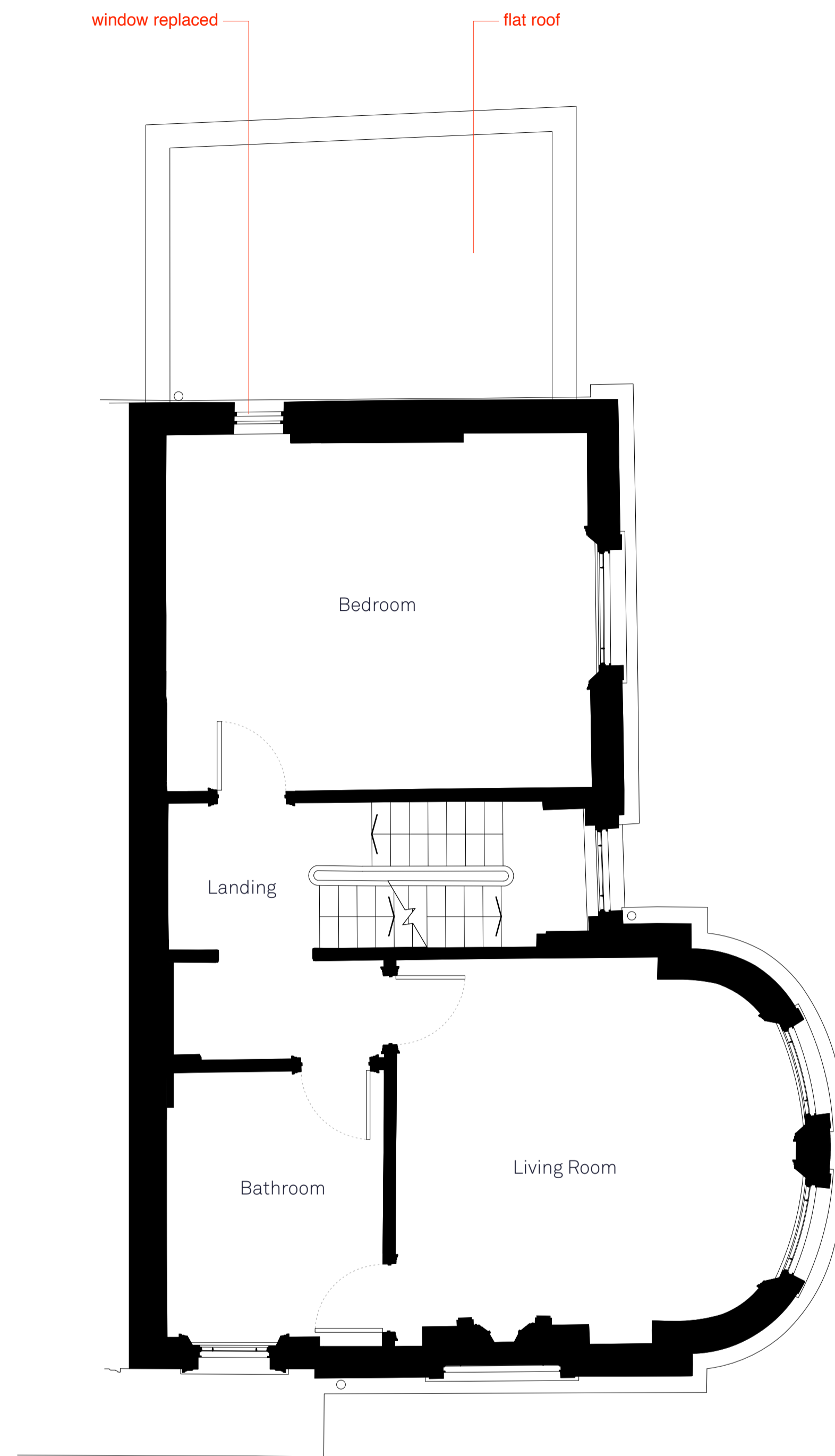

02 Proposed First Floor Plan



James Wyman Architects

Studio
100 Woodstock Rd
Oxford OX2 7NE
+44 (0)1865 433 606
info@jameswyman.co.uk
www.jameswyman.co.uk

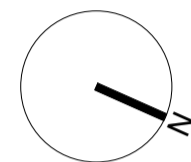

--- Demolition

JOB TITLE
55 Gloucester Avenue

DRAWING TITLE
Existing & Proposed
Second Floor Plans

SCALE 1:50

SIZE A1

STATUS For Planning

NUMBER 0037_A_03_304_A

REVISION
A: 2014.07.09_issued to Landmark Trees

GENERAL NOTES
1. This drawing is to be read in conjunction with all relevant engineer's and specialist's drawings and specifications. Any discrepancies discovered between drawings are to be reported to the CA immediately.
2. Health & Safety - All specific drawing notes are to be read in conjunction with the project Health & Safety documentation
3. Do not scale from this drawing in either paper or digital form. Use written dimensions only. All dimensions are in millimetres. To check the drawing has been printed at the intended scale this bar should be 50mm long at A1 and 25mm long at A3.

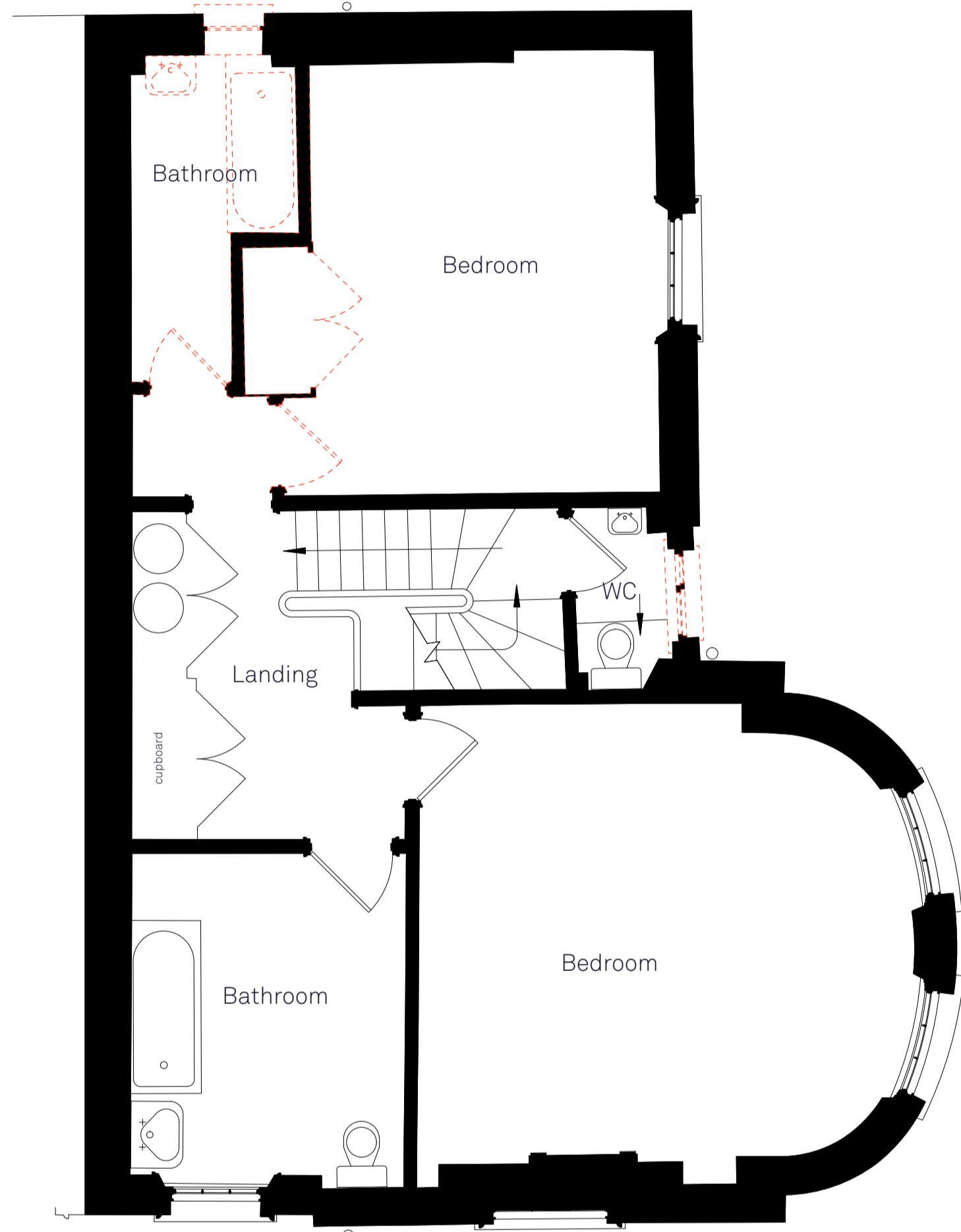

01 Existing Second Floor Plan

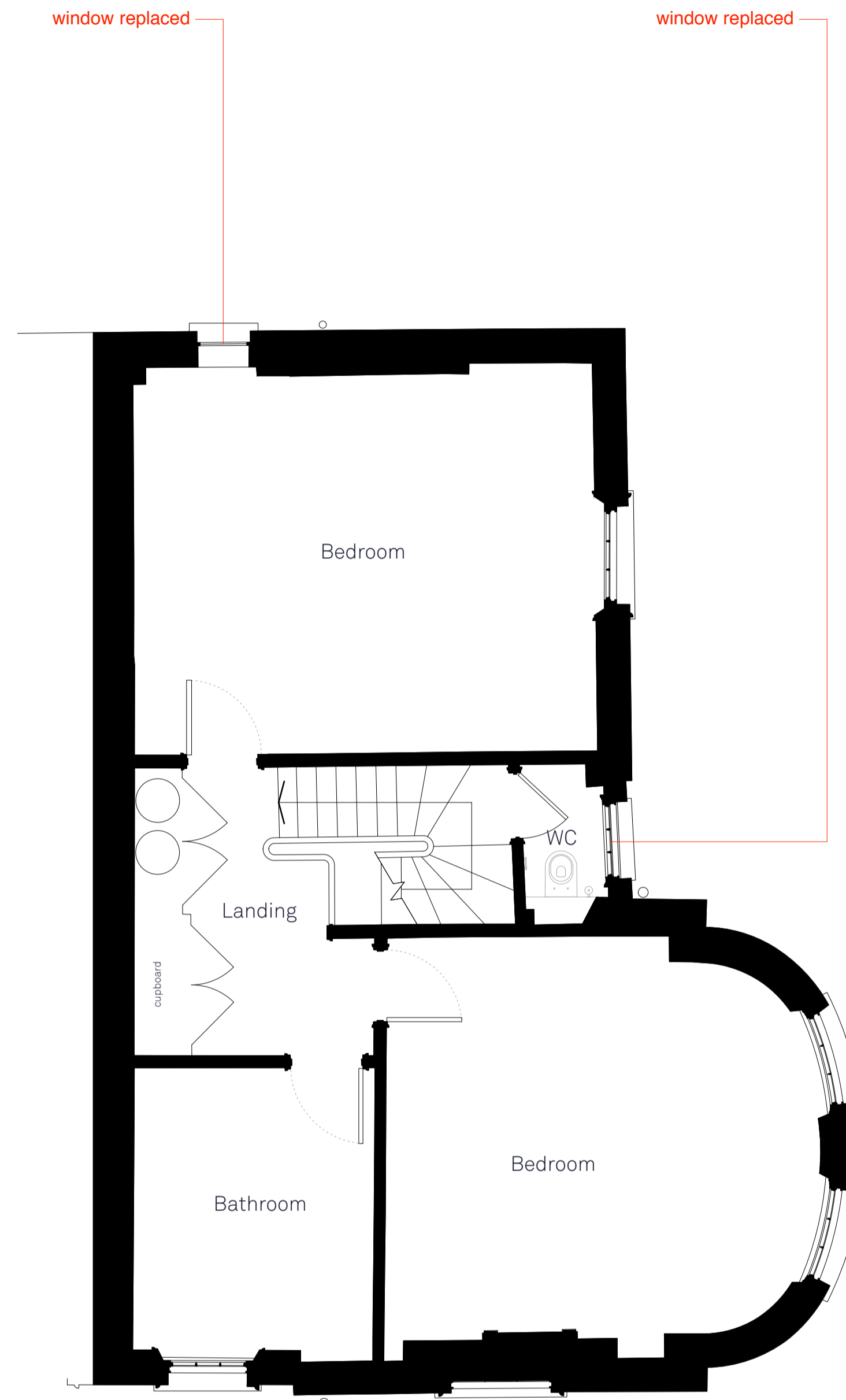

02 Proposed Second Floor Plan



James Wyman Architects

Studio
100 Woodstock Rd
Oxford OX2 7NE
+44 (0)1865 433 606
info@jameswyman.co.uk
www.jameswyman.co.uk

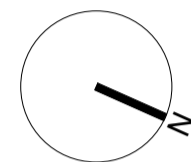

--- Demolition

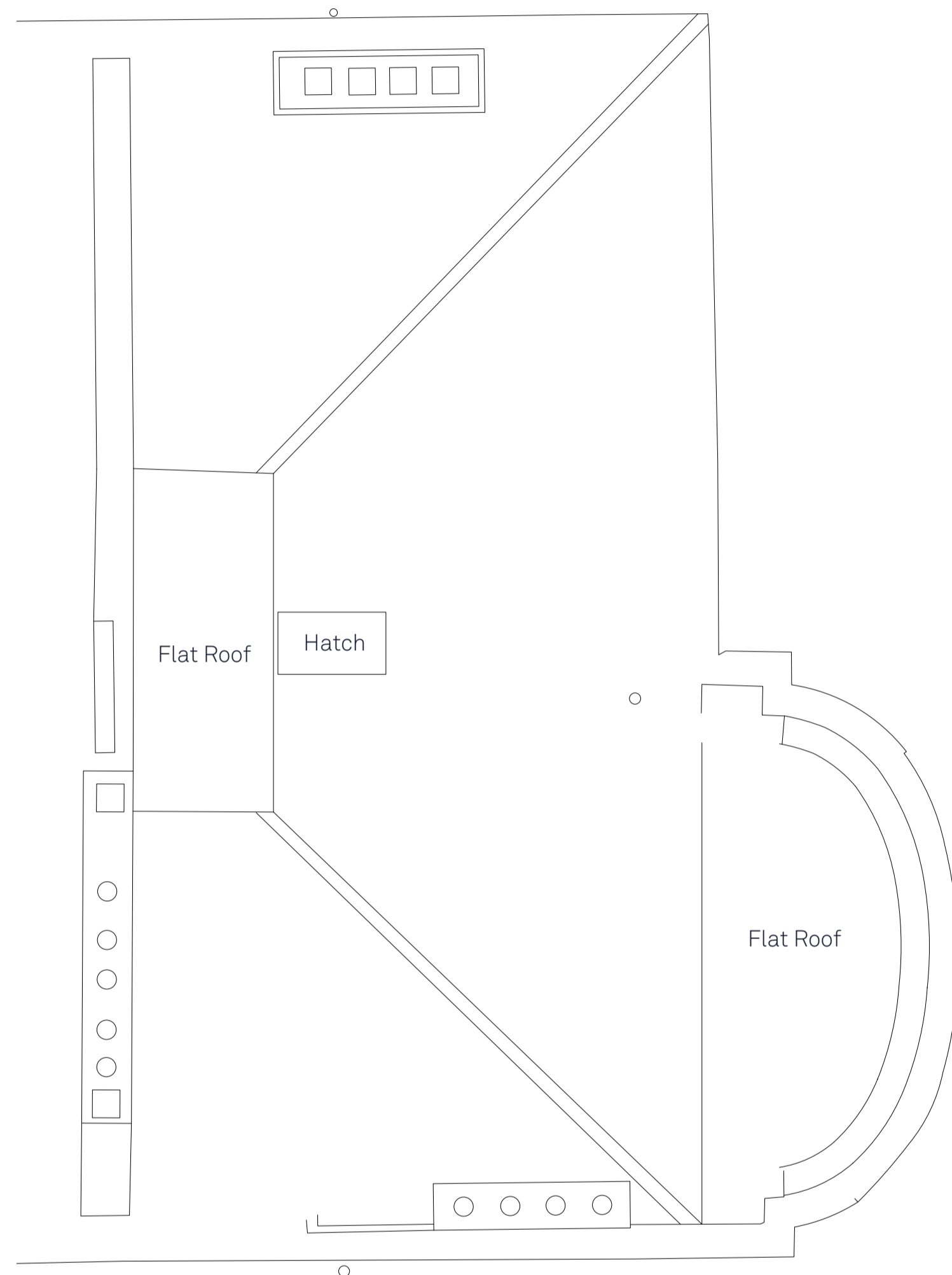

01 Existing Roof Plan

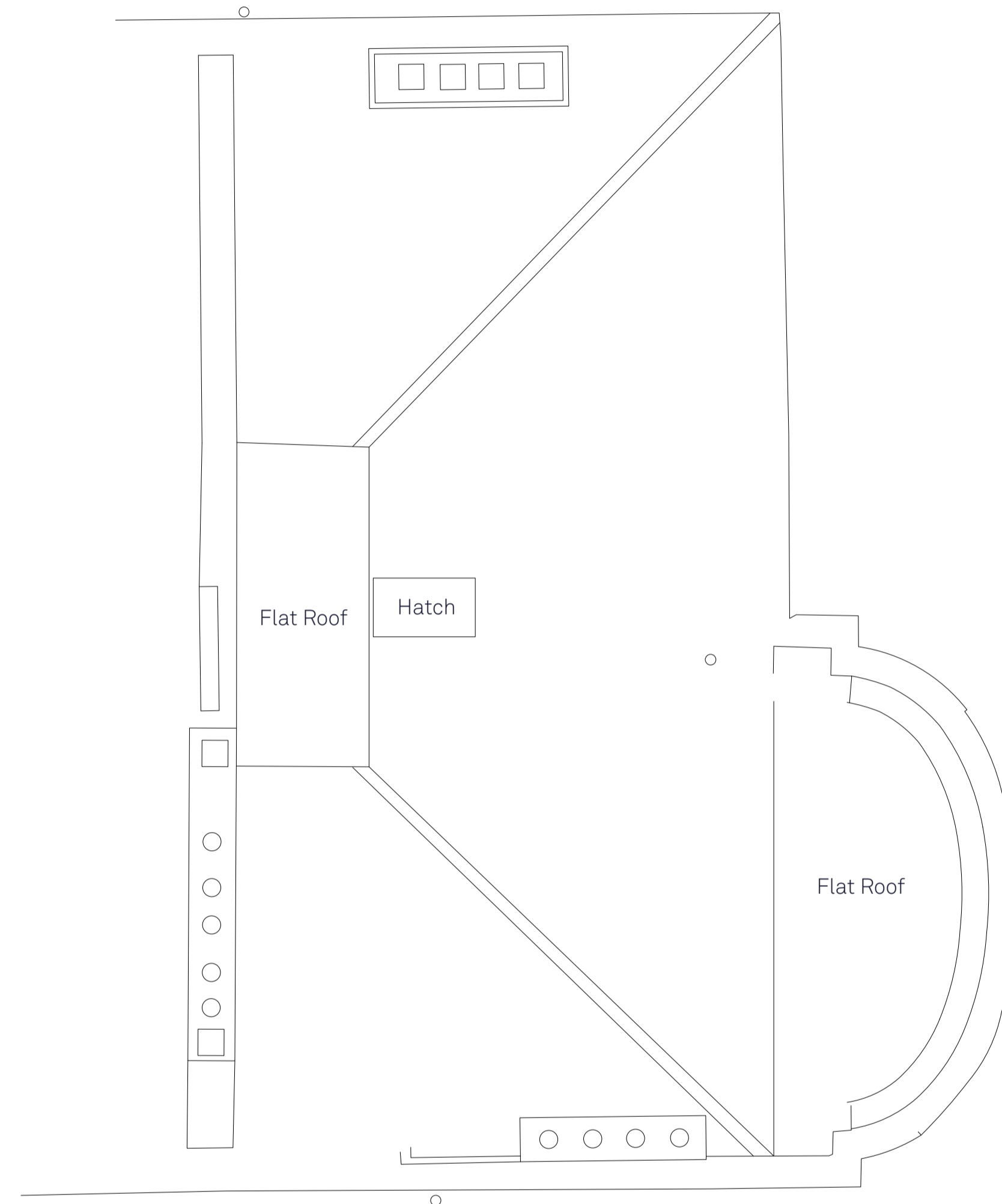

02 Proposed Roof Plan

JOB TITLE
55 Gloucester Avenue

DRAWING TITLE
Existing & Proposed
Roof Plans

SCALE 1:50

SIZE A1

STATUS For Planning

NUMBER 0037_A_03_305_A

REVISION
A: 2014.07.09_issued to Landmark Trees

GENERAL NOTES
1. This drawing is to be read in conjunction with all relevant engineer's and specialist's drawings and specifications. Any discrepancies discovered between drawings are to be reported to the CA immediately.
2. Health & Safety - All specific drawing notes are to be read in conjunction with the project Health & Safety documentation
3. Do not scale from this drawing in either paper or digital form. Use written dimensions only. All dimensions are in millimetres. To check the drawing has been printed at the intended scale this bar should be 50mm long at A1 and 25mm long at A3.





James Wyman Architects

Studio
100 Woodstock Rd
Oxford OX2 7NE

+44 (0)1865 433 606
info@jameswyman.co.uk
www.jameswyman.co.uk



--- Demolition



96.00m Above Site Datum

01 Existing Section

JOB TITLE
55 Gloucester Avenue

DRAWING TITLE
Existing Section A-A

SCALE 1:50

SIZE A1

STATUS For Planning

NUMBER 0037_A_04_401_A

REVISION
A: 2014.07.09_issued to Landmark Trees

GENERAL NOTES
1. This drawing is to be read in conjunction with all relevant engineer's and specialist's drawings and specifications. Any discrepancies discovered between drawings are to be reported to the CA immediately.
2. Health & Safety - All specific drawing notes are to be read in conjunction with the project Health & Safety documentation
3. Do not scale from this drawing in either paper or digital form. Use written dimensions only. All dimensions are in millimetres. To check the drawing has been printed at the intended scale this bar should be 50mm long at A1 and 25mm long at A3.





James Wyman Architects

Studio
100 Woodstock Rd
Oxford OX2 7NE

+44 (0)1865 433 606
info@jameswyman.co.uk
www.jameswyman.co.uk



96.00m Above Site Datum

01 Proposed Section

JOB TITLE
55 Gloucester Avenue

DRAWING TITLE
Proposed Section A-A

SCALE 1:50

SIZE A1

STATUS For Planning

NUMBER 0037_A_04_441_A

REVISION
A: 2014.07.09_issued to Landmark Trees

GENERAL NOTES
1. This drawing is to be read in conjunction with all relevant engineer's and specialist's drawings and specifications. Any discrepancies discovered between drawings are to be reported to the CA immediately.
2. Health & Safety - All specific drawing notes are to be read in conjunction with the project Health & Safety documentation
3. Do not scale from this drawing in either paper or digital form. Use written dimensions only. All dimensions are in millimetres. To check the drawing has been printed at the intended scale this bar should be 50mm long at A1 and 25mm long at A3.

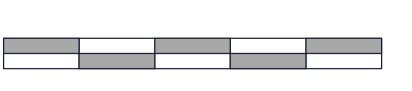



James Wyman Architects

Studio
100 Woodstock Rd
Oxford OX2 7NE
+44 (0)1865 433 606
info@jameswyman.co.uk
www.jameswyman.co.uk



--- Demolition



01 Existing Front Elevation



02 Proposed Front Elevation

JOB TITLE
55 Gloucester Avenue

DRAWING TITLE
Existing & Proposed
Front Elevations

SCALE 1:50

SIZE A1

STATUS For Planning

NUMBER 0037_A_05_501_A

REVISION
A: 2014.07.09_issued to Landmark Trees

GENERAL NOTES
1. This drawing is to be read in conjunction with all relevant engineer's and specialist's drawings and specifications. Any discrepancies discovered between drawings are to be reported to the CA immediately.
2. Health & Safety - All specific drawing notes are to be read in conjunction with the project Health & Safety documentation
3. Do not scale from this drawing in either paper or digital form. Use written dimensions only. All dimensions are in millimetres. To check the drawing has been printed at the intended scale this bar should be 50mm long at A1 and 25mm long at A3.





James Wyman Architects

Studio
100 Woodstock Rd
Oxford OX2 7NE
+44 (0)1865 433 606
info@jameswyman.co.uk
www.jameswyman.co.uk



--- Demolition



01 Existing Side Elevation



02 Proposed Side Elevation

JOB TITLE
55 Gloucester Avenue

DRAWING TITLE
Existing & Proposed
Side Elevations

SCALE 1:50

SIZE A1

STATUS For Planning

NUMBER 0037_A_05_502_A

REVISION
A: 2014.07.09_issued to Landmark Trees

GENERAL NOTES
1. This drawing is to be read in conjunction with all relevant engineer's and specialist's drawings and specifications. Any discrepancies discovered between drawings are to be reported to the CA immediately.
2. Health & Safety - All specific drawing notes are to be read in conjunction with the project Health & Safety documentation
3. Do not scale from this drawing in either paper or digital form. Use written dimensions only. All dimensions are in millimetres. To check the drawing has been printed at the intended scale this bar should be 50mm long at A1 and 25mm long at A3.





James Wyman Architects

Studio
100 Woodstock Rd
Oxford OX2 7NE
+44 (0)1865 433 606
info@jameswyman.co.uk
www.jameswyman.co.uk



extension
outline of neighbouring extension
(under construction)
window replaced

----- Demolition



01 Existing Rear Elevation



02 Proposed Rear Elevation

JOB TITLE
55 Gloucester Avenue

DRAWING TITLE
Existing & Proposed
Rear Elevations

SCALE 1:50

SIZE A1

STATUS For Planning

NUMBER 0037_A_05_503_A

REVISION
A: 2014.07.09_issued to Landmark Trees

GENERAL NOTES
1. This drawing is to be read in conjunction with all relevant engineer's and specialist's drawings and specifications. Any discrepancies discovered between drawings are to be reported to the CA immediately.
2. Health & Safety - All specific drawing notes are to be read in conjunction with the project Health & Safety documentation
3. Do not scale from this drawing in either paper or digital form. Use written dimensions only. All dimensions are in millimetres. To check the drawing has been printed at the intended scale this bar should be 50mm long at A1 and 25mm long at A3.





James Wyman Architects

Studio
100 Woodstock Rd
Oxford OX2 7NE

+44 (0)1865 433 606
info@jameswyman.co.uk
www.jameswyman.co.uk



--- Demolition

JOB TITLE
55 Gloucester Avenue

DRAWING TITLE
Existing & Proposed
Adjoining Elevations

SCALE 1:50

SIZE A1

STATUS For Planning

NUMBER 0037_A_05_502_A

REVISION
A: 2014.07.09_issued to Landmark Trees

GENERAL NOTES
1. This drawing is to be read in conjunction with all relevant engineer's and specialist's drawings and specifications. Any discrepancies discovered between drawings are to be reported to the CA immediately.
2. Health & Safety - All specific drawing notes are to be read in conjunction with the project Health & Safety documentation
3. Do not scale from this drawing in either paper or digital form. Use written dimensions only. All dimensions are in millimetres. To check the drawing has been printed at the intended scale this bar should be 50mm long at A1 and 25mm long at A3.



extension

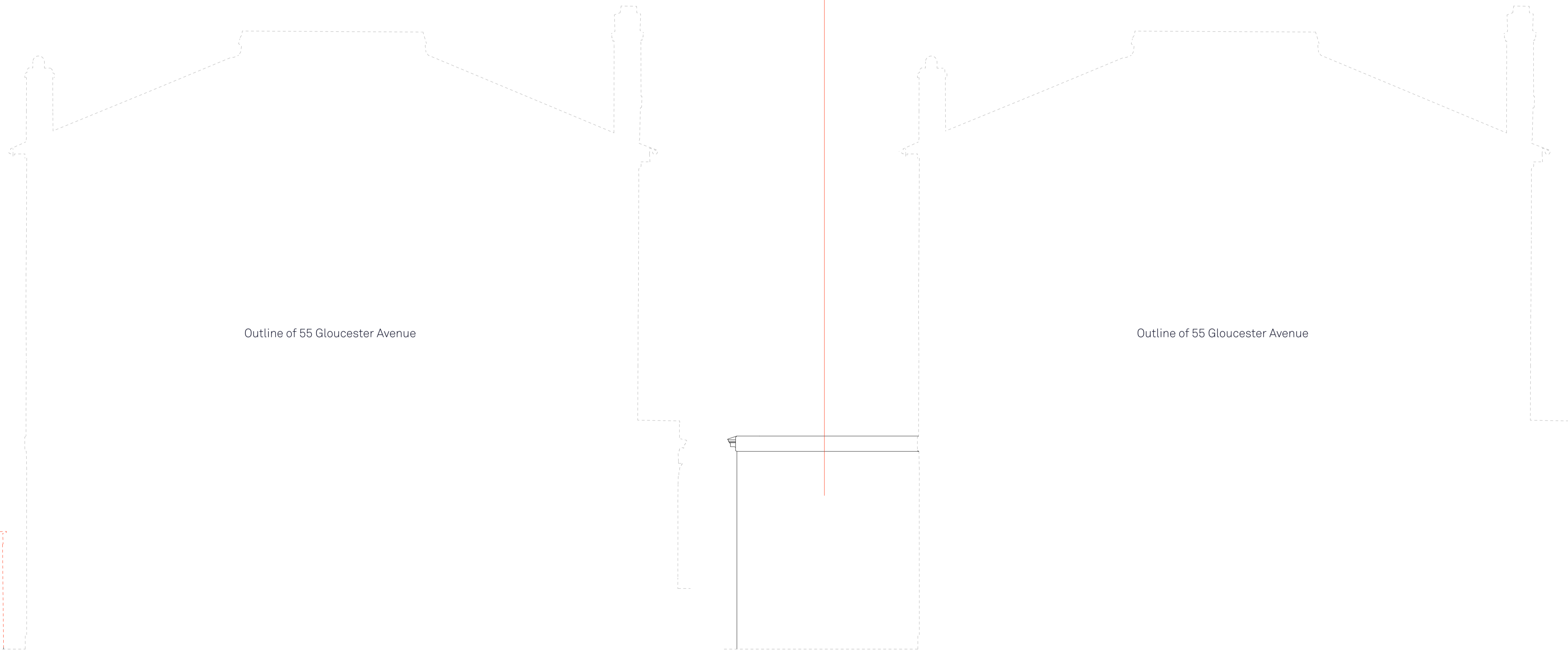

Outline of 55 Gloucester Avenue

Outline of 55 Gloucester Avenue

01 Existing Adjoining Elevation

02 Proposed Adjoining Elevation

existing saltire pattern wall

junction between existing and proposed wall

proposed saltire pattern wall to match existing

rendered brick pier

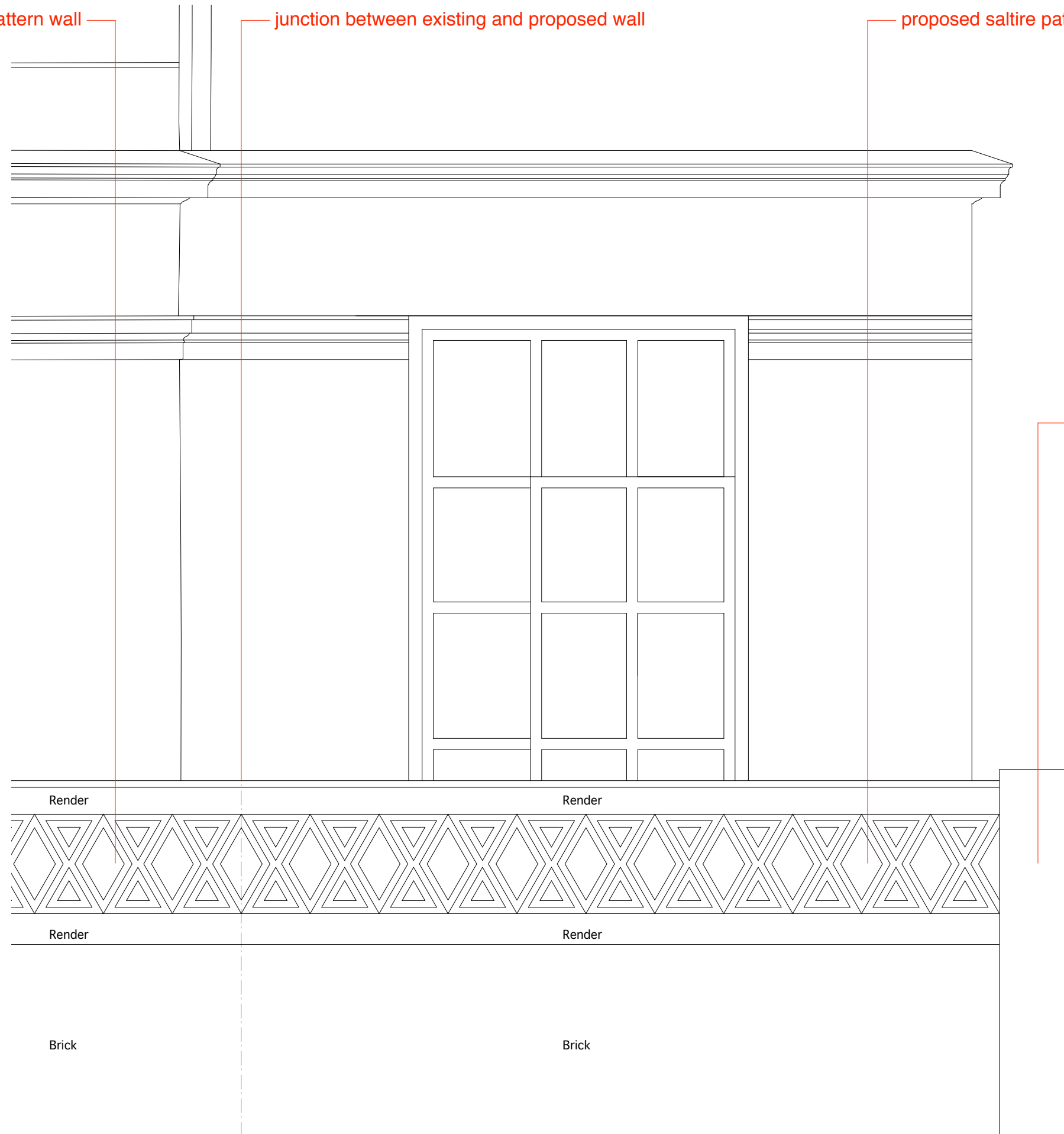

James Wyman Architects

Studio
 100 Woodstock Rd
 Oxford OX2 7NE
 +44 (0)1865 433 606
 info@jameswyman.co.uk
 www.jameswyman.co.uk



JOB TITLE
 55 Gloucester Avenue

DRAWING TITLE
 Detail - Boundary Wall

SCALE 1:20

SIZE A3

STATUS For Information

NUMBER 0037_A_5_107_A

REVISION
 A: 2014.12.17_issued to LBC

GENERAL NOTES

1. This drawing is to be read in conjunction with all relevant engineer's and specialist's drawings and specifications. Any discrepancies discovered between drawings are to be reported to the CA immediately.
2. Health & Safety - All specific drawing notes are to be read in conjunction with the project Health & Safety documentation
3. Do not scale from this drawing in either paper or digital form. Use written dimensions only. All dimensions are in millimetres. To check the drawing has been printed at the intended scale this bar should be 50mm long at A1 and 25mm long at A3.

