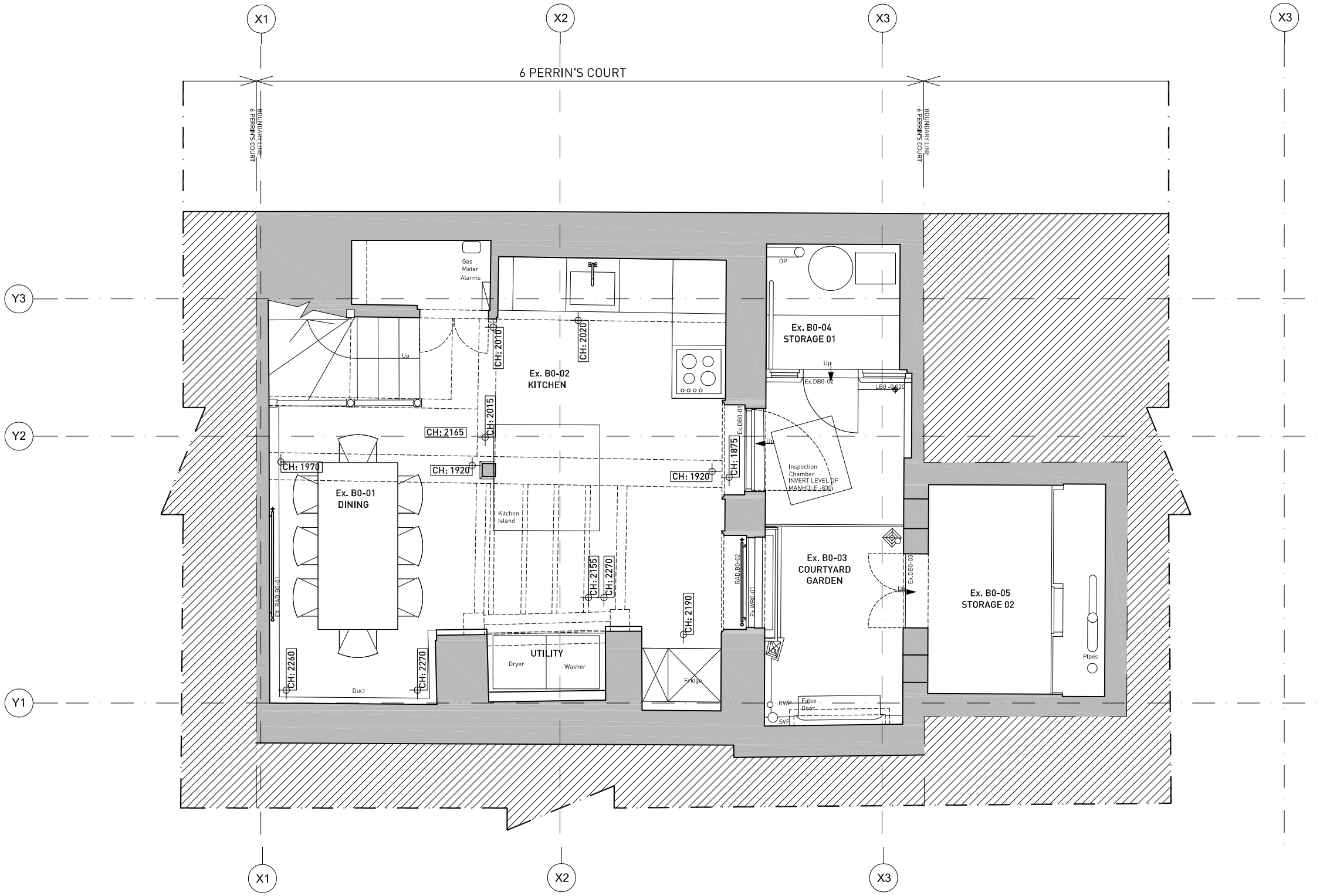

EXISTING BASEMENT PLAN 1:50 @ A3 OR 1:25 @ A1

© Copyright Fraher Architects Limited
Do not scale from this drawing
All dimensions to be checked on site
Any discrepancies shall be immediately notified to the Architect in writing.

NOTES

1 ALL DIMENSIONS AND LEVELS ARE TO BE DETERMINED AND OR CHECKED BY THE CONTRACTOR ON SITE, SHOULD ANY DISCREPANCY BE IDENTIFIED BETWEEN THE DIMENSIONS, AND OR DETAILS DETERMINED ON SITE, AND THOSE SHOWN THOSE SHOWN ON THE RELEVANT DRAWINGS, THE ARCHITECT SHALL BE NOTIFIED IMMEDIATELY, AND HIS INSTRUCTIONS OBTAINED PRIOR TO THE COMMENCEMENT OF THE WORK.

2 HE CONTRACTOR SHALL BE RESPONSIBLE FOR THE DESIGN AND IMPLEMENTATION OF ALL TEMPORARY WORKS, AND THE SAFETY AND STABILITY OF THE NEW WORKS AND ADJACENT STRUCTURES DURING CONSTRUCTION.

3. WHERE A PRODUCT IS SPECIFIED TO BE OBTAINED FROM A MANUFACTURER OR SUPPLIER, THE CONTRACTOR SHALL INSTALL THE PRODUCT IN ACCORDANCE WITH THE INSTRUCTIONS SUPPLIED BY THE THE MANUFACTURER. SHOULD THERE BE ANY VARIATION BETWEEN THE WORK SPECIFIED ON THE DRAWINGS AND THE MANUFACTURERS INSTRUCTIONS, THE CONTRACTOR SHALL REFER THE MATTER TO THE ARCHITECT FOR INSTRUCTION BEFORE PROCEEDING.

EXISTING WALLS

P01	30.03.2015	ISSUED TO PLANNING.

REVISIONS

Project: 1433 Refurbishment

Client: Buddy Sultan

Location: 6 PERRIN'S COURT
NW3 LONDON

N

Fraher Architects Ltd
The Studio
14A Gabriel Street
London SE23 1DT
United Kingdom

Telephone
+44(0)20 32868636
Email
mail@fraher.co
www.fraher.co

Title: 0100 - EXISTING
Existing Basement Plan

Status: Tender		Scale: 1:25@A1 / 1:50@A3
Drawn: IJ	Checked: TJ	Authorised: JF
Revision: P01	Date: 04.12.2014	

1433 0100 A L 0 0 1